THE MORNING TRIBUNE
Affords advertisers the best medium they have ever had of reaching the people of Coshocton county and city.

COSHOCTON MORNING TRIBUNE

THE MORNING TRIBUNE
Market and Classified pages deliver the goods—Every progressive home in the county reads both.

VOL. VIII, No. 160. The Paper That Prints The News SATURDAY MORNING, MARCH 10, 1917. The Paper That Everybody Reads TWO CENTS

EXTRA SESSION OF CONGRESS IS CALLED BY PRES.

President Is Convinced He Has Power To Arm Ships But Necessary Legislation Is Pressing For Consideration—His Grip On Senate Is Complete—Assembling Of Congress Will Not Be Delayed.

WASHINGTON, MARCH 9.—President Wilson this afternoon called a special session of the sixty-fifth congress to meet April 16. A White House announcement said:

"Secretary Tumulty stated in connection with the president's call for an extra session:

"The president is convinced he has power to arm American ships and is free to exercise it at once, but so much necessary legislation is pressing for consideration that he is convinced that it is the best interests of the country to have an early session of the sixty-fifth congress, whose support he will also need in all matters collateral to the defense of our merchant marine."

President Wilson's grip on the senate was about as complete today as any executive ever attained. Under white house pressure, the senate swept away traditions of a century and a quarter and adopted a change to the senate rules which will hereafter prevent any "little group of wilful men" from holding up by merely talking legislation which the administration considers vitally affecting the health of the nation.

Little delay will be experienced in assembling the congress. The senate already is in extra session and members of the house, new and old, have

—Continued On Page Four—

IGNACIO BONILLAS

Designated by first chief Carranza to be Ambassador to Washington.

PLOTTED TO BLOW UP CANAL

LOS ANGELES, CAL., MAR. 9—Captain Alfred Fritzen, said to be a German naval officer, was arrested at Hartwood, near here, late last night by a special agent of the department of justice and held in the city jail on suspicion of felony. The authorities said he was wanted in connection with the alleged plot to destroy the Welland canal. The arrest was made on direct orders from Washington.

"What I know I cannot tell," was the only statement Fritzen would make concerning charges made against him. He said he had been in the United States three years and recently had made a tour in Cuba.

Federal agents here have been on the watch for Fritzen for six months, they said. They learned that he returned to California three days ago and that he arrived in Los Angeles yesterday. Several months ago he was here, it was alleged, under the name of "Piper," and worked for a time as a farmhand on the ranch of Frank S. Hart, a wealthy music dealer. His distinguished bearing is said to have

—Continued On Page Eight—

ENRIQUE Ó VARONA

Vice-President of Cuba

FRENCH DRIVES ON CHAMPAGNE NETS RESULTS

German Position On Front Of 1500 Yards Destroyed Over Depth Of 200 Yards—Reports From Berlin Admit Losses—Russian Positions Along The West Rumanian Front Are Taken.

Intensive fighting in the Champagne region, resulting favorably to the French, and the failure of a French attack at Hill 304, northwest of Verdun, are reported in Friday's official statement.

The Champagne attack, Paris declared, was brilliantly successful. It was aimed to reduce the salient near Maisons de Champagne created by a successful German attack in February. It resulted, says the Paris report, in the destruction of German positions on a front of more than 1500 yards and approximately from 600 to 800 yards in depth.

Berlin announces the penetration of German trenches in this attack, but asserts the recovery of important dominating positions, conceding, however, that the French retained possession of some of the ground their attack brought them.

Germans Take Height.

A successful assault by the Germans on Russian positions along the Rumanian west front between the Trotus and Uzul valleys, is announced by German prisoners. A height and a strongly entrenched position nearby were captured, together with more than 600 prisoners and several machine guns.

Ninety-one airplanes were lost by the entente last month as compared

—Continued On Page Four—

Sub Lets U. S. Ship Continue On Course

NEW YORK, MARCH 9.—The American steamer City of Memphis was held up by a German submarine while en route to Havre, but was released, Captain Armstrong of the steamer Suruga, reported on arriving from Havre and St. Michaels today.

The U-boat commander told the captain of the City of Memphis that his cargo of cotton was contraband and that he should sink his vessel.

"But our countries are on friendly relatives, so I'll let you go," the submarine commander added.

The commander of the City of Memphis related the story to Captain Armstrong at Havre.

The largest number of ships to en-

—Continued On Page 8—

Flivver Ship Is To Foil U-Boat

NEW YORK, MARCH 9.—"Flivver merchantmen," built of wood motor and costing $100,000 each, suggested by F. Huntington Clark, a mining engineer, probably would prove successful in breaking a German submarine blockade, Admiral Fiske declared today. Each of the "flivvers" would be 185 feet long, have a cargo capacity of 1,000 tons, speed of 14 knots and be armed with two guns. By standardizing their construction Mr. Clark estimated that 1,000 of them could be turned out in a year. Lying low in the water and without smoke or masts to betray them, they would have no great trouble evading submarines.

Good News For Hubby--Needn't Tend Babe When Youngster Cries

NEW YORK, MARCH 9.—It's settled—that eternal question of who shall get up and attend the crying babe in the small hours of the morning. The courts have decided it is not the husband's duty.

Isador Bernstein lost so much sleep minding his 18-months-old babe that he left home. Mrs. Bernstein saw the police and her husband saw the judge. Mrs. Bernstein promised the judge she would care for the baby in the future, but Isador would take no chances and chose to pay her separate support.

Mrs. A. Chaney Has Paralysis

Mrs. Abraham Chaney, aged 65, suffered a stroke of paralysis of the right side at her home near Tiverton, Thursday night. Shortly after Mrs. Chaney retired, she suffered the stroke and for a time, the members of the family feared she would not recover. Last night she was reported greatly improved and able to speak.

PORTER HAS SALE.

A large crowd attended the Curtis Porter sale near Keene Friday and the prices paid were unusually high.

THE WEATHER

FOR OHIO—Fair Saturday. No important change in temperature.

EGGS ARE AFFECTED BY H. C. L.

That the high cost of living is effecting not only the cost but also the size of that once common fruit, the hen's egg, was evidenced Friday when a hen belonging to Herbert Denman, of South Third street, proudly cackled over the fruits of her labor.

After considerable search Mr. Denamn found the egg. It measured 3-1 of an inch in length and 5-8 of an inch in thickness. Some egg!

MINISTERS MEET MON.

The ministerial association will meet Monday morning at ten o'clock in Grace M. E. church and Dr. E. O. Buxton will read a paper on "The Modern Construction View of Inspiration."

Banquet Is Postponed

The men's banquet which was to have been held in the First Baptist church Thursday evening, March 15, has been indefinately post-poned. Dr. McAfee who was to have been the principal speaker is unable to attend and as soon as he can be secured the affair will be given.

Good Real Estate Season Predicted

A farm of 100 acres on the Coshocton-Millersburg road north of Keene belonging to Amos Frye has been sold to N. R. Endsley.

A well improved hill farm, belonging to O. D. McCullough, was sold recently to Virgil Barklew, of this city. Mr. Barklew will move to his new farm April 1. The remainder of the 200 acre farm belonging to Mr. McCullough was sold to Irvin Foster.

A small farm in Jackson township belonging to Samuel McGuire has been sold to McConnell & Karr.

A dwelling property on North Main street belonging to W. B. Lower, of Helmick, was sold to C. U. Holder.

The deals were closed thru the McConnell & Karr agency and the total consideration in the sales amounted to approximately $15,000.

Mr. Karr, of the McConnell & Karr agency, stated last night to The Tribune that there is considerable activity in the real estate business since the weather has moderated. He predicts an unusually good business for the spring and early summer.

Cloture Rule Is Adopt'd

WASHINGTON, MARCH 9.—The senate today began its deliberations under a new rule which will forever end organized filibustering in that body. It will, if enforced, prevent a "little group of wilful men," whom President Wilson held responsible for blocking the passage of the armed neutrality bill, from staving off a vote upon any bill that comes before the senate.

The new rule was adopted by the senate last night by a vote of 76 to 3. Under it, two-thirds o fthe senators present and voting can in the future limit debate and say when a vote shall be taken on a pending measure. The rule is the one which was agreed to by both the Democratic and Republican caucuses Wednesday

—Continued On Page Eight—

Transport Goes Down

LONDON, MARCH 9.—The British transport Mendi, carrying South African native laborers, was sunk after a collision on February 21, and 625 persons lost their lives.

Elder Gets A New Job

S. B. Elder, of Warsaw, has been appointed road superintendent of Jefferson township for the year. The appointment was made by the township trustees. Mr. Elder will have considerable funds at his disposal and says he will make an extra effort to improve the roads.

Weldon H. Wells Pleads Not Guilty

COLUMBUS, O., MARCH 9.—Weldon H. Wells, former broker's clerk in Kansas City, arraigned before Judge C. M. Rogers in the criminal court Friday morning, for the first degree murder of a girl of the streets, Mona Simons, while he was registered at the Deshler hotel, pleaded not guilty.

Wells came into court from across the "bridge of sighs" handcuffed to another prisoner, and listened attentively while Miles McCullough, criminal court clerk, read him the indictment charging him with the Simon's murder.

Judge Rogers inquired if his counsel was present and Emmett Tompkins said that he was one of them. Wells then entered a plea of not guilty and was returned to the jail to await his trial, which will not be held within the next month or two.

Former Coshocton County Man Gets Praise For Work

Springfield township school authorities Wednesday praised the efficiency of the fire drill at the Krumroy centralized school which Tuesday enabled 140 students to leave the building without panic when a blaze broke out in the attic.

The flames were discovered by Miss Chloe Linds, teacher in the elementary grades. Altho the pupils saw the smoke coming thru the ceiling, they obeyed Miss Linds' orders to take their wraps and leave the building quietly.

In two minutes the building was emptied. Principal R. G. Wolfe, then organized a bucket brigade and went into the loft. After a hard fight, the flames were extinguished. The damage amounted to $300.

Investigation showed that the fire was caused by a defective chimney.

The Krumroy school is situated a half mile east of Krumroy. It was built recently at a cost of $10,000—Akron Times.

R. G. Wolf is a son of Perry Wolf, of Coshocton Route 5, and is well known thruout the county.

Horace Laughlin Makes Safe Trip

Dr. Horace Laughlin, a vetenary, formerly located in this city, sailed recently on a British boat loaded with horses and word was received Friday that he had landed safely in Belfast, Ireland.

Grange Will Present Play

The Franklin grange will present the play entitled "Out in the Streets," at the Conesville town hall on March, Saturday 17. The play has been given at various places and has met with much success.

Didn't Play Fair So Pal Gives Crime Trust Away

CLEVELAND, O., MAR. 9—Because the axiom, "there is honor among thieves," was forgotten by three metal dealers and a clerk after fourteen of their pals had been "railroaded" for thefts from freight cars, the quartet today faced prison terms.

Confessions of four convicts who "peached" because their pals "on the outside" didn't play fair with them and "cache" their share of the proceeds from freight which they had helped steal before being caught, were in the hands of United States District Attorney Wertz today.

They told of a railroad "crime trust" which has stolen over $500,000 worth of property from New York Central, Wheeling & Lake Erie, and Pennsylvania freight cars during the last three years.

The metals stolen usually were lead, tin, copper and brass. One wagon load was sold for $4100, the statement said.

The ingots of metal were melted by members and cast in new forms before being sold, Wertz said. Federal detectives are searching for a former W. & L. E. yard man said to have aided the criminals.

Four of the convicts appeared today before the federal grand jury which his expected to return indictments against the other four.

They Should Have Healthy Appetite

On a bet that they could mine 37,500 pounds of coal Friday, Crawford Richcreek and Hugh Ogle won a dinner to be served this evening at the Park hotel. Bert West, manager of the mine is the loser.

President Orders Immediate Arming Of Merchant Ships

WASHINGTON, MARCH 9.—President Wilson has decided to arm merchantmen at once regardless of the effect it will have on the German situation.

In a formal statement issued at the White House this afternoon the president announced that he is free to exercise immediately the power to arm vessels.

The chief executive also, while in bed with a cold, issued a proclamation calling an extra session of congress for April 16.

Preliminary arrangements have been completed for arming ships and it is expected that vessels will be ready to sail in the near future.

The names of the ships which will be armed will not be made public by the government and are not expected to be published in the newspapers. Orders for carrying out the president's decision to arm ships were immediately sent to the navy department.

The navy department will issue an appeal to the American newspapers to refrain from publishing any information whatever of the nature of armament of ships and already has appealed to the cable companies to suppress all information of ships crossing the Atlantic in either direction.

Mr. Wilson has the backing of the entire cabinet in taking the step. Guns for arming merchantmen have been assembled at anvy yards along the Atlantic coast and everything is ready to carry out the policy announced by the president.

Stork Is Hovering Over Woman's Cell

WOOSTER, O., MARCH 9.—With the stork hovering over her cell in the Wayne county jail, Mrs. Belva Eshelman, jointly indicted with Glenn Landis, ex-soldier, of Akron, for the murder of her husband, today was to apply to Common Pleas Judge Critchfield for bail.

Attorneys for the woman were to ask the court to break the ironclad rule prohibiting bail to persons indicted for first degree murder because of her delicate condition.

Mrs. A. J. Hill Is Called To Sister's Side

Mrs. A. J. Hill, of Third street, was called to Uhrichsville, last evening by the serious illness of her sister, Miss Tillie Ross. Miss Ross will undergo an operation today.

Abe Martin

Th' feller that used t' turn up his nose at boiled beef an' cabbage 'cause he could git it at home has entirely disappeared. Th' high price o 'leather only seems t' stimulate th' bootlegger.

Clyde Brownfield Falls From Tipple

Clyde Brownfield, of West Lafayette was seriously injured Friday evening when he fell twelve feet from a coal tipple at the Burr-Brownfield mine located about a mile west of West Lafayette. Mr. Brownfield was rendered unconscious, but it is thot no bones were broken. Dr. M. T. Moorehead was called and gave medical attention. Mr. Brownfield was later removed to his home in West Lafayette.

OIL LEASERS ARE BUSY IN WHITE EYES

Two townships in the Fresno and Chili vicinity have been leased by the Medina Oil company by their representative D. A. Fike, of Cleveland. Mr. Fike closed the deals Friday and in the near future the company expect to drill for oil.

Ten years ago the same land and other adjoining was leased by an oil concern and the wells proved to be dusters.

Secret Wireless Plant Is Found on German Liner

NORFOLK, VA., MARCH 9.—When United States Marshal Saunders took possession of the liner Appam which the Germans brought here as a prize ship, after the break with Germany, he found installed there a secret wireless apparatus by which all wireless messages sent in this section of the country were read.

A fine wire was found strung beneath the pipe leading to the whistle on the smokestack of the Appam and extending above it as do the regular antennae of wireless. The wire led to the interior of the vessel where dynamos were kept running to make the current for lighting the ship.

Investigation, it is said, led, to the discovery that the wire finally ran to the room occupied by Lieutenant Hans Berg, where the messages were recorded by flash from an electric light bulb.

NEWSPAPER ARCHIVE®

UTAHNA

TODAY ONLY

"IN A LOOKING GLASS"

Featuring

Nell Craig and Richard Travers

"THE BORDER LINE" with

EDWARD ARNOLD

POKES and JABBS in

"In The Ranks" Only 5c and 10c

"He's a Disgrace to My Righteous Name"—

Broken hearted at the life he sees in his son, this kindly old Jew seeks a way to make amends for the crop of wild oats the boy has reaped. To him, the good name of his family is worth more than all wealth.

BARNEY BERNARD

better known as "Abe Potash" of "Potash and Perlmutter" fame

in

"A PRINCE IN A PAWNSHOP"

A Vitagraph Blue Ribbon Feature

portrays a character who in his Wall Street office is harsh and vindictive, but in his home and charitable activities kind and warm-hearted—his brother's keeper. The biggest point about this feature is its sheer human punch.

AT PASTIME TODAY

And Saturday

5c Admission 10c

COURT HOUSE NEWS

The trial of the case of Elmer Clark vs Thomas J Clark to quiet the title to plaintiff's 59.17 acres in Perry township was begun before Judge James Glenn in common pleas court Thursday Elmer Clark claims his brother drives across the land and claims the right to do so under records of transfers This is denied under reason of adverse possession for more than 21 years.

Forward Institute Closes Thursday

The Forward Institute movement held in the Methodist Protestant church closed last evening with addresses by Dr. Crates S. Johnson of Columbus, Rev. C. H. Morton, of Uhrichsville and Dr. D. C. Coburn of Toronto, O. The meetings were well attended.

The Sumatran Widow's Flag.

A good many formalities must be observed by the women of Sumatra before they can lay aside their widow's weeds. Immediately after the husband's death the disconsolate widow places a flagstaff in front of her door, and on this a flag is raised. As long as the flag remains upon by the wind etiquette forbids her to marry, but with the appearance of the first rent she can lay aside her mourning garb, begin to take notice, and to receive offers of marriage. It would seem, therefore, that much depends on the strenuousness of the season, the favorableness of the gales, and the quality of the material used in the construction of the flag.

DANCE IS SUCCESS.

The dance given Thursday evening at the Red Men's hall by the Belvedere club was well attended. This was the first dance given by the newly organized club. Music was furnished by Jackson's string orchestra.

Subscribe for The Tribune.

STRADIVARA

"KNOWN FOR TONE"

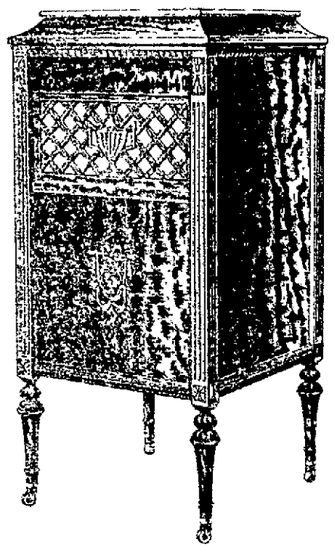

"Ship Another Dozen Assorted Styles of Those Kingly Instruments"

Every days mail brings orders to our factory like this. WHY? Because we have a phonograph that stands the acid test. It contains the best qualities of all makes. In design of case, piano finish and quality of tone it is without a peer a strictly high grade instrument and our prices and terms are within the reach of all.

The closer the competition the surer the sale, because the closer the competition the closer the comparison. It is a rare exception for the STRADIVARA to lose out in a competitive sale. It is a pleasure to demonstrate these instruments.

OPEN EVENINGS

The Compton-Price Company

DIVER'S AIR PIPE BIT BY SHARK

Man Had Himself Hauled Up Just In Time.

IT WAS HIS FIRST DESCENT.

Also His Last, For Experience Burst Blood Vessels and Affected His Lungs—Expert Could Not Understand How His Life Was Saved.

PEERING through the glass of his helmet, the diver saw the strange beauty of the world about him, a world curious and calm in its splendor. Above him there seemed to glitter a canopy of purest gold through which the sunlight percolated in broad slanting columns of changing brilliancy. Under his feet—heavy feet, with thick soles of lead—the bottom of the sea reached away yellow and vague, a beautiful carpet of sand that seemed to incline gradually toward the surface.

All about him the lights were changing. First a delicate blue, then a violet, later a deep indigo colored the strange world into which he had ventured. And after the first few moments of waiting of the Barbara Jane which had disappeared off the Florida keys some months before, the diver saw that everything was slowly deepening into a black that gradually rose about him like a solid wall of granite producing the effect of having been dropped into a deep well.

But his sight becoming accustomed to the peculiar quality of the gulf water he made out objects close at hand. To his left, not ten yards from where the diving boat had lowered him, lay the crumbling, jagged hull of the Barbara Jane, a perplexing and wonderful phenomenon, the old hulk seemingly studded with flashing stones and banded in precious metals.

His First Trip Down.

All these things came to John Grant as he began his work on the Barbara Jane. It was his first experience at deep sea diving, and only the month before he had been pronounced ready to take up the hazardous work of his profession. That his first assignment had been the wreck off the Florida keys had come as a surprise. Divers

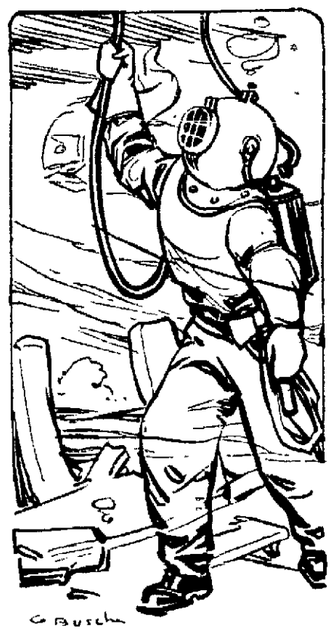

HE TUGGED SHARPLY AT THE LIFE LINE.

distrusted those waters, he knew. Too many of them had been attacked by sharks.

But the weird beauty of it all was so new, so compelling, to John Grant that he went about the task of smashing the hatches without giving thought to the peril that might be moving toward him from the black water beyond

Then as he was about to descend into the ship's hold he felt a sudden drumming in his ears. Like the growing beat of some great triphammer it pounded and pounded until his head was rocking and his body reeling. Something had happened to the air supply.

Scarcely knowing what he was doing, so swiftly had the dizziness come over him, he tugged sharply at the life line and the next instant shot upward through the dark water, the pounding in his ears increasing until he lost consciousness

Blood From Mouth and Ears.

When they pulled him aboard the diving boat and tore off his helmet they saw blood issuing from his mouth and ears The sudden change in pressure in the quick bolt to the surface had burst a number of tiny blood vessels Besides, his lungs were in bad shape The failure of the air supply had nearly caused suffocation. Finally they brought John Grant back to consciousness. Then an old diver remarked:

"How he's alive is beyond me. Must have been a shark that bit off the air tube"

Today John Grant is alive and well. He is not diving now. He gave that up after his experience off the keys. His case is cited merely to show one of the perils that divers undergo when they venture beneath the surface of the ocean.—New York Sun.

A receipt from the carrier. Try a Tribune Want Ad.

DOUBLE BASKETBALL BILL AT THE CENTRAL GYM TONIGHT AS NEWCOMERS AND UHRICHSVILLE TIE UP WITH SCARLET AND JET

Tonight at the Central Hi gymnasium a twin bill will be offered in two games of basketball. The Central Freshmen team will meet the Newcomerstown High school first-year men at seven o'clock and the Central varsity squad will contest the ability of Uhrichsville in the main event at 7:45 The visitors are first class ball tossers as was proved three weeks ago when they lost to the undefeated New Philadelphia team in the last second of play. The local team will have to extend itself to the limit in order to win

Illness has hampered practice to a great extent during the week; Reed, Dawson, St Clair and Smith have suffered in turn from colds. Wolf, right guard, did not report for practice during the past week. Seigel will start in Wolf's position

The Freshmen are fit after their game with the Senior class team and have been pitted against the varsity several times, so should show well All records for attendance promise to be broken tonight as the sale of tickets has been unusually brisk. Good seats for two hundred spectators will be available.

Central will line up with Smith, and St. Clair at the forward positions while Reed and Seigel wil play guards Dawson will jump at center. Dawson has shaded every center he has opposed up to date. Tonight will determine his worth as a defensive player.

Uhrichsville arrives this evening and will leave immediately after the game. A former Coshocton High man, Carl Kissner, who has recently been added to the teaching staff at Uhrichsville, will handle the game as referee, Coach Smith acting as umpire.

West Lafayette High School Basketball Team Leaves To Participate In Tournament

The speedy basketball tossers of West Lafayette High school left Thursday afternoon for Delaware to take part in the basketball tournament being held there under the supervision of Ohio Wesleyan university. The W. L. H. S. squad has had a good season and will undoubtedly make a good showing.

The contests will start this morning and the various teams will be eliminated by defeats. The winners of these games will play the Huron and East Liverpool teams which came out victorious in the first half of the tournament last week.

The players representing W. L. H S are: Carson Buker, Floyd Thomas, Floyd Troendley, Raymond Moorehead, William Narragon and Robert Wells. The players were accompanied by Prof. Lineberg.

West Lafayette Notes

Mrs. David Norris visited Mrs. Kuhn, who is ill, of Pleasant Valley, Wednesday.

Frank Wiggins made a business trip to West Lafayette Wednesday.

Maurice Trenor spent Thursday in West Lafayette.

John Trenor made a business trip to Coshocton Thursday.

Mr. and Mrs. Frank Wiggins spent Friday in Coshocton.

Leonard Wiggins, who is attending school in Coshocton, spent the week-end with his parents, Mr. and Mrs Frank Wiggins.

Mr and Mrs Peter Shafer attended Pomona grange in Coshocton Saturday

NEWSY LETTERS

FLEMMING'S CORNER

Clarence Patterson transacted business in Coshocton Saturday.

Mr and Mrs B. M Fortune called on Mr and Mrs. F. P. Guthrie Thursday evening

Glen Fortune, of Keene, spent Saturday and Sunday with his parents

Charles McBride was shopping in Coshocton Saturday.

Clarence Patterson is on the sick list at this writing.

Mr and Mrs Charles Lawrence entertained about 45 of their friends and neighbors with an oyster supper Saturday evening

D. C Miley is on the sick list at this writing

Mr. and Mrs. F. T. Lowe, who have spent the past two months in Texas, have returned home

Elden Carey and W O. Leavengood delivered a calf to Millersburg Tuesday

Mrs. F. T Lowe is spending a few days with Mr and Mrs R. K. Lawrence

A large number of this vicinity attended the funeral of Mrs. Joseph Beall Tuesday

F. P Guthrie transacted business in Millersburg Wednesday.

COSHOCTON ROUTE 7

Mr and Mrs Ray McCullough entertained Sunday, Mr. and Mrs. James Robinson, Mr and Mrs. Ross McCullough and little son John, Hazel Harry and Chester Robinson.

Mr. and Mrs. Earl McKee visited Sunday with Mr. and Mrs. Willie McCullough.

Miss Bessie Cullison visited Sunday afternoon with Mr. and Mrs. Roy Cullison.

Mr and Mrs. Dennis Sowers visited Monday with Mr. and Mrs. David Cullison.

John Dobson was in Warsaw Monday on business.

S. E. Foster is on the sick list at this writing

Daniel Crawford purchased the Samuel Valentine farm and will move to the farm in the near future.

Little Winogene Randles spent last week with her grandparents of route 7.

Ray Neidon of Route 7, is on the sick list.

Ward Foster visited with Byron and Everett Foster Sunday.

STRING TOWN

Miss Irene Croft, of Keene, spent Thursday night with Miss Marie Pew.

Mr and Mrs A D. Miller attended the funeral of W. H. Bechtol of West Lafayette Saturday.

Edward Randles, who has been spending the winter in Lorain spent Thursday with his brother, Gail Randles of Route 1

Robert Dudgeon spent Sunday with Earl Pew.

Shelby Bible spent Saturday afternoon in Coshocton.

Val Michael, who operates a coal mine below Coshocton, spent part of last week with his family on Route 1.

Mr. and Mrs. William Karr, of Keene, attended the funeral of Mrs. Karr's aunt, Mrs. Joseph Beall, of Clarke Tuesday.

Edgar Dudgeon spent Sunday with Earl Karr of Keene.

Floyd Stillenbauer spent Monday night at the home of Thomas Burrell.

S F Boyd, of Fresno vicinity made a business trip thru this community Wednesday.

Miss Marie Pew was the guest of Miss Mary Boyd Wednesday evening.

Injury To Leg Proves Serious

George McQuiston, of South Lawn avenue, is confined to his home as the result of an accident several days ago in which his left left was injured while working at the A. H. Thomson transfer company.

Subscribe for The Tribune.

LENOLEUM BARGAINS.

See our 37½c a yard goods—Every day in bargain day at the big store—Don't buy anything in furniture, stoves and rugs until you see what we give you for your money.

ROSE BROS. FURNITURE CO.

Basket Ball

TONIGHT

DOUBLE HEADER

FRESHMEN vs. NEWCOM'T'N.

VARSITY vs. UHRICHSVILLE

Central High School Building

(Seats For 150)

7:00 O'Clock

ADMISSION 25c

THE WEATHER—Partly cloudy and slightly colder Friday.

Our INTERESTING READY TO WEAR SECTION

BETTER DESCRIBED AS THE

STYLE CENTER

IS THE PLACE WHERE YOU ARE SURE TO

GET INTERESTED

New styles in Coats, Suits, Dresses, Skirts, Waists, Petticoats, etc., are arriving daily. Just step in and we will gladly show you.

The Monroe Steele Co.

The Big Busy Store

Mrs. Miller Is New Matron At Country Club

Mrs. Rachel Miller has been chosen as matron for the Country club the coming season. The house will be opened the first of May, at which time Mrs. Miller, w ohhas held the position before will assume her duties.

Mrs. Jno. Wilhelm Killed In Accident

The body of Mrs. John Wilhelm, sister of James Newton of East Main street who was killed in an automobile accident near her home in Seattle, Wash., will be brought to the Newton homestead in Newcomerstown Monday or Tuesday and funeral services held at that place.

Mrs. Wilhelm was formerly Miss Carrie Newton and was born in the vicinity of Newcomerstown, where she lived for several years together with her parents. About ten years ago she left for the west and following her marriage there to John Wilhelm they made their home in Seattle, Wash She was well known both in this city and Newcomerstown.

The parents, Mr. and Mrs. S G. Newton, of near Newcomerstown and the following brothers survive: Dr. Charles Newton, Akron; B E. Newton, Akron, and James Newton, of this city.

Joseph Royer Here On Visit

Joseph Royer, who is employed in the office of the Pennsylvania Railroad company in Carnegie, Pa., arrived in Coshocton Thursday for a short stay at the home of his father, P. C. Royer, on Third street.

Mission Society Meets Thursday

The Missionary society of the Pleasant Hill church met Thursday afternoon at the church and gave the following program:

Song, "Wanted."

Devotional, led by Mrs. Zelda Randles.

Song, "Let the Holy Ghost Come In."

Reading, Mrs. Dosia McCullough.

Reading, Mrs. Mollie Kirker.

Duet, Mrs. Maud Goodin and Mrs. Libbie Grace.

Reading, of last minutes and roll call.

Reading, Mrs. Ella Foster.

Reading, Mrs. Prudense Darr.

Duet, Mrs. Maud Goodin and Mrs. Pearl Johnson.

Following the program an election was held and resulted in the election of the following:

President, Mrs. Prudense Darr.

Vice president, Mrs. Maud Goodin.

Secretary, Mrs. Zelda Randles.

Treasurer, Mrs. Guy McCoy.

Flower committee, Mrs. Floyd Johnson, Miss Flossie Fry, Miss Bernice McCoy and Mrs. Bert Hallis.

The April meeting of the society will be held at the home of Mrs. Frank Wright and Mrs. Adam Wright will be leader.

Folly of Worry.

The same brain can't at the same time dwell on work and worry. You can't dare while you despair. Meet trouble half-way, make it race after you. There are obstacles in all roads and they are only insurmountable to cowards. No one ever got to the top without a tussle. It isn't so much the quality of his nerve, that brings him through. So long as ruin is only a possibility, there is always a chance to escape. Get out of the fright habit and into the fight habit. Many a man has missed a picnic because he was certain a cloudy sky meant rain.

Subscribe for The Tribune.

A SHIRT SENSATION

THAT'S the term that fits the display of Spring Shirts we have here for you for

$1.25

It's but a matter of a few hours until the town will be talking about "Those Shirts at Lynde's." They're the latest creations, full of life and color. See them in our window.

The Lynde Clothing Co.

(Formerly Lynde & Gosser)

LET US DRESS YOU UP THIS SPRING

NEWSPAPER ARCHIVE®

SUNDAY
--IN OUR CHURCHES--

Pastors are requested to mail or bring in their weekly church notices, written out, just as they desire them to appear in this column, not later than 5:30, P. M., each Friday, to insure insertion. Thus all errors, due to misunderstanding on the telephone will be avoided.

FIRST CHRISTIAN CHURCH.
Seventh and Poplar Streets.
Sunday school at 9:15, a. m.
Morning sermon at 10:30.
Y. P. C. E. at 6 o'clock.
Evening service at 7:00.
Junior Endeavor at 5:00.
Rev. Homer Wright, Johnstown, O., will fill the pulpit both morning and evening.

GRACE METHODIST EPISCOPAL.
Corner Fourth and Walnut Streets.
Rev. Dr. E. O. Buxton, pastor.
Sunday school at 9:15, a. m.
Gilbert McKee, superintendent.
Morning service at 10:30.
Subject—"A Boy's Religion."
A sermon to parents.
Evening sermon at 7:00.
Subject—" Authority of Conscience in Every Day Life."
Senior League at 6:00 P. M.
William Brier, President.
Intermediate League at 6:00 P. M.
Charles St. Clair, President.

CHURCH OF CHRIST-DISCIPLES.
Corner Main and Eighth Streets.
Rev. C. H. Hood, pastor.
Residence, North Twelfth street.
Morning service at 10:30.
Bible school at 9:00 a. m.
Christian Endeavor at 6:30.
Sunday evening services at 7:00.

SACRED HEART CHURCH.
Burt Avenue.
Rev. Father Slattery, pastor.
First mass at 7 a. m.
Second mass at 9:30 a. m.

EMMANUEL EVANGELICAL LUTHERAN.
Walnut and Seventh Streets.
Rev. A. B. Markley, Ph. D., pastor.
Sunday school at 9:15.
Luther League at 6:15 p. m.
Wednesday evening services at 7:15.
Evening service at seven o'clock.
Subject—"If you have anything good to say—say it."

ST. PAUL'S LUTHERAN CHURCH.
Morning service 10:00 A. M.
Subject—" A Wicked Silence."

TRINITY CHURCH EPISCOPAL
Corner Main and Seventh Streets.
Rev. Victor A. Smith, rector.
Sunday school at 9:15 A. M.
Holy communion at 7:30 and sermon at 10:30.
Lenten service Wednesday and Friday at 7 P. M.

UNITED BRETHREN.
Rev. L. J. Hopper, pastor.
Sunday school at 9:15.
W. H. Ross, superintendent.
Christian Endeavor at 6 o'clock.
Evening sermon at 7:00.
Corner Park Avenue and Orchard street.
Morning worship at 10:15.
Prayer meeting Wednesday evening at 7 o'clock.

CANAL LEWISVILLE M. E.
M. B. Mead, Ph. D., pastor.
Sunday school at 9:30 a. m.
Rev. M. B. Mead, pastor.
Preaching at 10:30 the first and third Sundays of the month.
Preaching at 6:30 the second and fourth Sundays.
Epworth league at six o'clock.

PLEASANT HILL BAPTIST.
Rev. F. A. Twining, pastor.

SALVATION ARMY.
Citadel, North Third Street.
Sunday
Sunday school at 9:15.
Holiness meeting at 10:30, a. m.
Praise service at 3 o'clock.
Salvation service at 7:30.
Young people's meeting at 5:30.
Envoy Catherine Webb, Covington, Ky., will speak at 3:00 and 7:30 P. M.
Week Night.
Monday, Soldiers' meeting (private).
Tuesday, Band practice.
Wednesday, Thursday and Saturday. Public meetings. Open air meetings Thursday, Saturday and Sunday at 6:30.
Army band will play for open air meetings.
Mildred Douglass, Adjutant.
Emma Schroeder, Ensign, officers in charge.
Revival meetings at 7:30.

CHRISTIAN SCIENCE.
Services held in the Hall building South Sixth street.
Sunday school at 9:30, for pupils up to 20 years of age.
Sunday morning services at 10:30.
Wednesday evening service at 7:30

GERMAN EVANGELICAL CHURCH.
South Eighth Street.
Rev. H. Kamphausen, pastor.
Sunday school at 9:00 a. m.
Morning service at 10:00 o'clock.
Subject—" Truth and Popularity."
Evening service at 7 o'clock.
Both sermons in english.

FIRST BAPTIST CHURCH.
Chestnut Street, near Sixth.
Rev. F. A. Twining, pastor.
Sunday school at 9 o'clock.
Morning sermon at 10:30.
Evening sermon at 7:00.

M. P. CHURCH.
Corner Walnut and Eighth Street.
Rev. A. B. Williams, pastor.
Sabbath school at 9:00.
Morning service at 10:30.
Evening service at 7:00.
Sunday evening topic: "Why Christians Fail In Coshocton."

CHRISTIAN UNION CHURCH.
Corner Vine and Eighth Streets.
Rev. J. F. Porter, pastor.
Sunday school at 9:15.
Morning sermon at 10:30.
Subject—" Slackers."
Wednesday evening prayer service at 7:30.
Mrs. Brier, superintendent of Sunday school.
Christian Endeavor at 6:15.
Mrs. Gladys Hultz, president of Endeavor society.

FIRST PRESBYTERIAN CHURCH.
Fourth and Chestnut Streets.
Rev. D. C. Boyd, pastor.
Sunday school at 9:15 A. M.
Morning service at 10:30 A. M.
Evening sermon at 7:00 P. M.
Senior C. E. at 5:15 P. M.
Intermediate C. E. at 6 P. M.

ROSCOE CHRISTIAN UNION CHURCH.
Sunday school at 1:30.
Rev. J. F. Porter, pastor.
William Shrigley, superintendent.
Public worship at 2:30.
Mrs. Viva Grace Porter will preach at 2:30 p. m.
Coshocton Male Quartet will sing.

LODERS CHURCH.
Sunday school at 1:30.
Sermon by pastor at 2:30.
Mid-week prayer service Thursday evening at seven o'clock.
Bangle and Lane will be at Loder's church Sunday evening, at 7:30.

HELMICK BAPTIST.
Rev. C. C. Erwin, pastor.
Sunday school at 10:00.
Preaching at 11:00 the second and fourth Sundays of each month.
Preaching at 7 p. m. second and fourth Sundays.

FRESNO M. E. CHURCH.
C. T. Goodwin, pastor.
Epworth League at 7 P. M.
Preaching at 7:30 P. M. Subject:

COSHOCTON CIRCUIT METHODIST PROTESTANT CHURCH
Rev. A. R. Reed, Pastor.
(Sunday Feb. 16th)
Mt. Zion:
Sunday School 9:30 a. m.
Morning sermon 10:30 a. m.
Evening sermon 7:30 p. m.

Blissfield—
Sunday school 1:30 p. m.
Evening sermon at seven o'clock.
Special revival meetings will be held at the Franklin church beginning next Monday evening.

SHILOH BAPTIST CHURCH.
Burt Avenue.
Preaching at 10:45, a. m.
Sunday school at 9:30.
B. Y. P. U. at 6:30.
Evening service at 7:30.

WARSAW M. E. CHURCH
Rev. H. B. Allen, D. D., Pastor.
9:00 a. m. Sunday School.

ROSCOE M. E. CHURCH.
Rev. M. B. Mead, pastor.
Sunday school at 9 o'clock.
Preaching at 10:00 o'clock the second and fourth Sundays of each month.
Preaching at 7 o'clock the first and third Sundays.
Mid-week prayer services at seven o'clock on Wednesday evenings.

A CLEAR COMPLEXION

Ruddy Cheeks—Sparkling Eyes—Most Women Can Have

Says Dr. Edwards, a Well-Known Ohio Physician

Dr. F. M. Edwards for 17 years treated scores of women for liver and bowel ailments. During these years he gave to his patients a prescription made of a few well-known vegetable ingredients mixed with olive oil, name it Dr. Edwards' Olive Tablets, you will know them by their olive color.

These tablets are wonder-workers on the liver and bowels, which carry a normal action, carrying off the waste and poisonous matter in one's system.

If you have a pale face, sallow look, dull eyes, pimples, coated tongue, headaches, a listless, no-good feeling, all out of sorts, inactive bowels, you take one of Dr. Edwards' Olive Tablets nightly for a time and note the pleasing results.

Thousands of women as well as men take Dr. Edwards' Olive Tablets—the successful substitute for calomel—now and then just to keep in the pink of condition. 10c and 25c per box. All druggists.

4% OLD HOME

Net Results

The ninety per cent of your income which you pay the grocer, the clothier and for other needs, only provides for immediate wants.

The big thing for your future is the ten per cent you should be saving here in the "Old Home."

The NET RESULT of all your work is crystalized in the growing balance on your savings account.

Are we now serving you?

THE HOME BUILDING ASSOCIATION COMPANY OF NEWARK, OHIO

Piles Relieved

Also Eczema, Salt Rheum, Ulcers, Old Sores and Carbuncles.

Under the influence of San Cura Ointment surprising improvement is made so quickly that it seems almost miraculous.

Stubborn cases of piles like those of Rev. W. F. Gilbert, of Titusville, Pa., vanish before the marvelous antiseptic Ointment. Mr. Gilbert writes:

"For twenty years I suffered with bleeding and itching piles; at times I was confined to the house for more than a month. Two years ago I began using San Cura Ointment and one 50c jar made a firm and permanent cure. I have not been troubled since."

San Cura Ointment is guaranteed by Page & Lorenz, who are the agents in Coshocton, to help any of the above named diseases or money back. It relieves pain from burns, cuts and bruises, draws out the poison and often heals in a short time. 25c and 50c a jar at Page & Lorenz.

GOOD BABY SOAP.

San Cura Soap is a healing and antiseptic soap; just the soothing kind that baby needs. It frees the pores from impurities and prevents rashes and other skin diseases. Fine for any one's skin; banishes blackheads and pimples, clears the complexion. 25c a cake at Page & Lorenz.

THAT JAR OF MUSTEROLE ON THE BATH-ROOM SHELF

Has Relieved Pain for Every One in the Family

When little Susie had the croup; when Johnny got his feet wet and caught cold; when father sprained his knee; when granny's rheumatism bothered her—

That jar of Musterole was right there to give relief and comfort.

Musterole is a clean, white ointment made with oil of mustard. It will not blister like a mustard plaster.

Quick relief for sore throat, bronchitis, tonsilitis, stiff neck, asthma, neuralgia, headache, congestion, pleurisy, rheumatism, lumbago, pains and aches of the back or joints, sprains, sore muscles, bruises, chilblains, frosted feet, colds on the chest (it often prevents pneumonia). Try Musterole for croupy children.

MUSTEROLE WILL NOT BLISTER

What to Do for Eczema

Greasy salves and ointments should not be applied if good clear skin is wanted. From any druggist for 25c or $1.00 for extra large size, get a bottle of zemo. When applied as directed, it effectively removes eczema, quickly stops itching, and heals skin troubles, also sores, burns, wounds and chafing. It penetrates, cleanses and soothes. Zemo is a clean, dependable and inexpensive, penetrating, antiseptic liquid. Try it, as we believe nothing you have ever used is as effective and satisfying.
The E. W. Rose Co., Cleveland, O.

MEN'S WORK SHOES

Black and Tan, heavy soft upper stock, full toe lasts made with two full soles to heel. Priced at ..... $2.75, $3.00, $3.50, $4.00 and up

Brendel Bros. Fitters Of Feet
FOURTH and MAIN ST.

Original drawing made by Rodney Thomson for American Radiator Company

This heat closed the lease

Said the bride: "When I saw AMERICAN Radiators I knew everything was all right, and that our first little home would start out in comfort. Other things do not matter, but so much depends on the heat, and the janitor says they have an IDEAL Boiler, so we will be warm and comfortable anyway."

AMERICAN RADIATORS & IDEAL BOILERS

High winds cannot arrest nor chilling cold offset their ample flow of warmth

In apartments, residences, cottages, schools, offices, churches, clubs, hotels—in every building where men and women live or work, IDEAL Boilers and AMERICAN Radiators have proved their great superiority for economical and dependable heating.

The large, generous firepots and scientifically placed heat-transmitting surfaces and sections of IDEAL Boilers with smooth and large water ways give the *utmost* heat producing power, and *forbid* fuel and heat wastes. The successful history of this Company is written in the millions of homes and other buildings where heating economy has become the watchword.

Best value in a building—IDEAL-AMERICAN heating

AMERICAN Radiators in any building immediately place it in the modern class where up-to-date service and conveniences are to be found. When looking for an apartment you will have greater confidence in your landlord and greater satisfaction from your abode, if you choose the one with an IDEAL-AMERICAN outfit.

If you intend to build or remodel this Spring, do not neglect to read our book "Ideal Heating." A copy will be sent free on request. It contains most valuable information for owner or tenant about this heat that costs the least—no obligation to purchase.

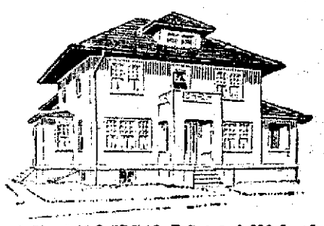

A No. 4-25-S IDEAL Boiler and 320 ft. of 38-in. AMERICAN Radiators, costing the owner $265, were used to heat this cottage. At this price the goods can be bought of any reputable, competent Fitter. This did not include cost of labor, pipe, valves, freight, etc., which vary according to climatic and other conditions.

This permanent Vacuum Cleaner is best to buy

Installed in any new or old building without tearing up anything. Now also made in two-sweeper size for apartments, hotels, office buildings, etc. Lasts for years—always ready for most thorough cleaning. Fully guaranteed, in sizes at $175 up. Sold on Easy Payment Plan. Send for catalog and know why the ARCO WAND Vacuum Cleaner is best to buy

Sold by all dealers
No exclusive agents

AMERICAN RADIATOR COMPANY

Write Department C-28
710 Prospect Avenue
Cleveland

Public showrooms at Chicago, New York, Boston, Providence, Worcester, Philadelphia, Wilkesbarre, Baltimore, Washington, Syracuse, Rochester, Buffalo, Pittsburgh, Cleveland, Detroit, Grand Rapids, Indianapolis, Cincinnati, Atlanta, Birmingham, New Orleans, Milwaukee, Minneapolis, St. Paul, St. Louis, Kansas City, Des Moines, Omaha, Denver, San Francisco, Los Angeles, Seattle, Spokane, Portland, Toronto, Brantford (Ont.)

Chautauqua Association Names Heads

The following officers have been elected for the year by the Western Chautauqua Association:

President, H. B. Pigman.
Vice president, G. C. Speakman.
Secretary, E. B. Shaw.
Treasurer, F. E. Whittemore.
Grounds committee, J. Elder.
Ticket committee, I. F. Leech.
Advertising committee, O. J. Porter.

His Idea of Being Even.

First Poker Player—"Let's quit while we're even." Second Ditto—"But we're not even. How do you make that out?" "Why, you had all my money a while ago, and now I've got all of yours."—The Lamb.

THEATRES

SELECTED CHORUS IN "VERY GOOD EDDIE."

There are few musical comedies on the road today that have met with the out and out success wherever presented, that "Very Good Eddie" has. The piece comes to the 6th St. Theatre, early in April with a big company of fun-makers.

During its phenomenal run in New York of over one solid year at the Princess Theatre, this play established a standard that has gone down on record for successful business. The reason for this success lies in the certain effervescence, snappiness and action, both of the story and the music which, like good old wine, improves with age.

The chorus is one of the charming features of "Very Good Eddie." Good looks alone are not considered sufficient cause for engagement by the management—ability to really sing, dance and wear gowns gracefully, are insisted upon.

Kits Of Tools Are Discovered

Section workers on the Pennsylvania railroad uncovered two kits of automobile tools Friday morning. It is that one of the sets belonged to Dr. Jesse McClain, whose garage was burglarized several months ago.

Doctor L. F. VanAmburg
CHRONIC DISEASE SPECIALIST
(30 Years' Experience)
Located Over Western Union Telegraph Office
Coshocton, Ohio
Hours: 9 to 12; 1 to 5; 7 to 8
Sunday Hours 10 to 12

BIG FIRE SWEEPING DETROIT

DETROIT, MAR. 9.—Loss estimated at $1,000,000 was caused by a fire starting in the engine room of the Detroit Railroad elevator, Hastings street and the Detroit river, this afternoon. More than a half million bushels of grain, principally wheat, were destroyed. Twenty five firemen had narrow escapes as the walls of the upper stories of the building colapsed. At 2 p. m. the fire is spreading to adjoining buildings and is beyond control.

The elevator building had been in use forty years and burned like tinder, a brisk wind scattering burning brands al lover the neighborhood. The Gran Trunk yards adjoining is filled with loaded freight cars which are catching fire.

At 2:05 p. m. the firemen abandoned all effort to save any part of the elevator and turned their attention to saving neighboring factories and the loaded cars. Twelve cars of varnish are in imminent danger of catching fire and frantic efforts are being made to tow them from the neighborhood.

All available fire apparatus has been sent to the scene.

Hoboes Go Long Time With Only Whiskey Drinks

Charles Austin, colored, employed on the Pennsy section gang discovered two hoboes in a refrigerator car Thursday morning. The men had been confined three days and said they had nothing to eat or drink, except a quart of whiskey, which they purchased at Mingo Junction before entering the car.

Mrs. A. Chambers Answers Summons

Mrs. W. S. Hutchinson of Sixth street and William Ward of Walnut street received word Friday of the death of their sister-in-law Mrs. Anne Chamber, woh died Sunday at the home of her daughter in Council Bluffs, Ia. Mrs. Chambers was 89 years of age and death was due to senility. Funeral services were held Tuesday and burial was made in the family lot in Hardin County Iowa.

Mrs. Chambers, who previous to her marriage was Miss Anne Hutchinson, was born in Keene. When an infant her parents removed to this city, where Mrs. Chambers passed the early years of her life. Following her marriage to Benjamin Chambers, of Zanesville, they removed to the west settling finally near Council Bluffs, where Mr. Chambers engaged in farming. After the death of Mr. Chambers a number of years ago Mrs. Chambers made her home with her daughter, Mrs. Bertha Johnston in Council Bluffs, where her death occurred.

Mrs. Chambers was a life-long member of the Presbyterian church and an exemplary Christian. In her daily life she practiced virtues which made her loved and respected by all.

She was the eldest and the last of her family and leaves the following children. Mrs. Bertha Johnston, of Council Bluffs, Iowa; Mrs. Agnes Phillips of Des Moines, Iowa; Frank, Charley and Arthur Chambers, all of near Council Bluffs. She also leaves eighteen grandchildren and twenty-one great grandchildren.

Constipation
For Constipation, Dizziness, Biliousness and Stomach Trouble, Indigestion. Get a Box To-Night. 10c and 25c Box.
R&G PILLS

NewspaperARCHIVE®

Timely Hints For Home Gardeners

Department of Agriculture Outlines Principles For Making Success Of The Home Vegetable Patch

No. 3--When To Plant Vegetables

WASHINGTON, D. C., MARCH 9.—The garden specialists of the U. S. Department of Agriculture divide vegetables into two classes—"warm temperature" and "cold temperature" vegetables. When peach and plum trees are in blossom, they say, it is time to sow in the open ground such seeds as lettuce(radish ,parsley, beets, turnips, cabbage, carrots, peas, and onions. The wrinkled peas should not be planted until later, as they are more liable to rot in cool ground than are the smooth varieties. When the apple trees bloom, it is time to plant the heat-loving vegetables such as cucumbers, beans, sweet corn, pumpkin, and squash. This is an old but excellent rule.

The quickest crop to mature is the radish. Lettuce, turnips, peas, beets, and beans usually require from 6 to 9 weeks, corn from 11 to 12 weeks, and potatoes from 15 to 16 weeks to mature.

Lettuce is to the garden what the hay crop is to the field—always needed, and gives some of the best returns. A rich sandy loam, with sufficient nitrate to stimulate leaf growth and intensify the chlorophyll or deep leaf color of the plant, and a sufficiency of soft water keep the crop crisp and fresh. Much the same plan is practiced with cabbage, except that it does not require so much water.

Beans do not require very rich soil and it is safe to plant them on the very poorest patch. Snap beans may be grown in rows between the orchard trees.

The Lima bean requires a rich, moist soil, but does not seem to deprive the land of its productiveness. Lima beans have been grown on the same fields in California for many years.

Cucumbers, squashes, and melons require rich soil, and the cucumber profits by the application of fresh horse manure. Sheep manure will hurry plants along ore rapidly than most chemical fertilizers.

The specialists believe that if the general principles they have outlined are followed, it will be profitable for almost any one to plant his idle acres this season. They point out that even where the monetary value of the crops raised in the back-yard garden is not important, the gardener and his family must credit to the patch the health and enjoyment they gain from this outdoor occupation. They point out that from the community point of view it is the duty of every home owner to keep his place orderly and attractive. The most profitable way of getting rid of a patch of weeds in a back-yard is to cultivate it and plant it to some valuable crop, the orderly character of which will add much to the comeliness of the homegrounds.

Gardening in as old, old story. It is relatived that nearly twenty centuries ago Pliny the Elder summed it up in a sentence of just six words: "Dig deep; manure well; work often."

OUCH! PAIN, PAIN. RUB RHEUMATIC, ACHING JOINTS

Rub pain right out with small trial bottle of old, penetrating "St. Jacob's Oil."

Rheumatism is "pain only." Not one case in fifty requires internal treatment. Stop drugging. Rub soothing, penetrating "St. Jacobs Oil" right into your sore, stiff, aching joints and muscles, and relief comes instantly. "St. Jacobs Oil" is a harmless rheumatism cure which never disappoints and can not burn the skin.

Limber up! Quit complaining! Get a small trial bottle of old, honest "St. Jacobs Oil" at any drug store, and in just a moment you'll be free from rheumatic pain, soreness, stiffness and swelling. Don't suffer! Relief awaits you. "St. Jacobs Oil" has cured millions of rheumatism sufferers in the last half century, and is just as good for sciatica, neuralgia, lumbago, backache, sprains.

CREAM FOR CATARRH OPENS UP NOSTRILS

Tells How To Get Quick Relief from Head-Colds. It's Splendid!

In one minute your clogged nostrils will open, the air passages of your head will clear and you can breathe freely. No more hawking, snuffling, blowing, headache, dryness. No struggling for breath at night; your cold or catarrh will be gone.

Get a small bottle of Ely's Cream Balm from your druggist now. Apply a little of this fragrant, antiseptic, healing cream in your nostrils. It penetrates thru every air passage of the head, soothes the inflamed or swollen mucous membrance and relief comes instantly.

It's just fine. Don't stay stuffed-up with a cold or nasty catarrh—Relief comes so quickly

TRY A LITTLE SALTS IF KIDNEYS AND BLADDER ARE TROUBLING YOU

Salts flushes Kidneys without injury; also neutralizes uric acid, ending Bladder irritation

Kidney and Bladder weakness result from uric acid, says a noted authority. The kidneys filter this acid from the bloo dand pass it on to the bladder, where it often remains to irritate and inflame, causing a burning, scalding sensation, or setting up an irritation at the neck of the bladder, obliging you to seek relief two or three times during the night. The sufferer is in constant dread, the water passes sometimes with a scalding sensation and is very profuse; again, there is difficulty in avoiding it.

Bladder weakness, most folks call it, because they can't control urination. While it is extremely annoying and sometimes very painful, this is really one of the most simple ailments to overcome. Get about four ounces of Jad Salts from your pharmacist and take a tablespoonful in a glass of water before breakfast, continue this for two or three days. This will neutralize the acids in the urine so it no longer is a source of irritation to the bladder and urinary organs which then act normally again.

Jad Salts is inexpensive, harmless and is made from the acid of grapes and lemon juice, combined with lithia, and is used by thousands of folks who are subject to urinary disorders caused by uric acid irritation. Jad Salts is splendid for kidneys and causes no bad effects whatever.

Here you have a pleasant, effervescent lithia-water drink, which quickly relieves bladder trouble.

Our Own Mountaineers.

In "The Men of the Mountains," Arthur W. Spaulding quotes a touching little story of one of those isolated homes among the Appalachian hills whose occupants seldom hear the voice of prayer, have not seen a Bible and could not read it if they had it. A minister, visiting the home for the first time, told the little family the story of the cross. They followed him with rapt faces, and when he had concluded the mother, leaning toward him, whispered hoarsely: "Stranger, you say all this happened a long time ago?" "Yes," he said, "almost 2,000 years ago." "And they nailed him to that thar tree when he hadn't done nothing to hurt 'em, only jest loved 'em?" "Yes." She leaned farther and placed her hand impressively upon his knee. "Wall, stranger," she said, the tears standing in her eyes, "let's hope hit ain't so!"

HOT TEA BREAKS A COLD—TRY THIS

Get a small package of Hamburg Breast Tea, or as the German folks call it, "Hamburger Brust Thee," at any pharmacy. Take a tablespoonful of the tea, put a cup of boiling water upon it, pour thru a sieve and drink a teacup full at any time. It is the most effective way to break a cold and cure grip, as it opens the pores, relieving congestion. Also loosens the bowels, thus breaking a cold at once.

It is inexpensive and entirely vegetable, therefore harmless.

REASON 14

For Safety Of Deposits In The Buckeye State Building and Loan Company, Rankin Building, 22 West Gay Street, Columbus, O.

14. **A Very Safe Rule.** No money deposited with this progressive but conservative company is loaned to any of its officers, directors or employes. All money is loaned to outsiders on first mortgage on homes and farms. If they have the security, they get the money; otherwise, not. Five per cent paid on time deposits. Assets $13,000,000.00.

Government Crop Report Indicates Lowest Grain Reserve Of Last Ten Yrs.

Low Reserve Was Caused By Comparatively Small Crops, Uniform High Prices And Consumption Of Feed-Stuffs Which Has Been Heavy.

WASHINGTON, D. C., MARCH 9.—A summary of the March crop report for the State of Ohio and for the United States, as compiled by the Bureau of Crop Estimates (and transmitted then the Weather Bureau), U. S. Department of Agriculture, is as follows:

Wheat On Farms.

STATE—Estimated stock on farms March 1 this year 3,240,000 bushels, compared iwth 12,658,000 a year ago and 8,038,000 two years ago. Price o.1 March 1 to producers, $1.75 per bushel, compared with $1.11 a year ago and $1.41 two years ago.

UNITE DSTATES — Estimated stocks on farms March 1 this year 101,000,000 bushels, compared with 214,448,000 bushels a year ago and 152,902,000 two years ago. Price on March 1 to producers $1.64 per bushel, compared with $1.03 a year ago and $1.34 two years ago

Corn On Farms.

STATE—Estimated stocks on farms March 1 this year 32,400,000 bushels, compared with 61,420,000 a year ago and 45,669,000 two years ago. Price March 1 to producers, 102 cents per bushel, compared with 68 cents a year ago and 73 cents two years ago.

UNITED STATES — Estimated stocks on farms, March 1 this year 789,000,000 bushels, compared with 1,116,559,000 a year ago and 910,894,000 two years ago. Price March 1 to producers, 101.0 cents per bushel, compared with 68.2 cents a year ago and 75.1 cents two years ago.

Corn Of Merchantable Quality.

STATE—The percentage of the 1916 crop which was of merchantable quality is estimated at 79 per cent, compared with 76 percent of the 1915 crop and 86 per cent of the 1914 crop.

UNITED STATES—The percentage of the 1916 crop which was of merchantable quality is estimated at 84.0 percent, compared with 71.1 percent of the 1915 crop and 84.5 per cent of the 1914 crop.

Oats On Farms.

STATE—Estimated stocks on farms March 1 this year 14,400,000 bushels, compared with 26,911,000 a year ago and 15,601,000 two years ago. Price March 1 to producers, 58 cents per bushel, compared with 42 cents a year ago and 52 cents two years ago.

UNITED STATES — Estimated stocks on farms March 1 this year 394,000,000 bushels, compared with 598,148,000 a year ago and 379,369,000 two years ago. Price March 1 to producers, 56.9 cents per bushel, compared with 42.7 cents a year ago and 52.1 cents two years ago.

Barley On Farms.

STATE—Estimated stocks on farms March 1 this year 128,000 bushels, compared with 212,000 a year ago and 228,000 two years ago. Price March 1 to producers, 104 cents per bushel, compared with 59 cents a year ago and 62 cents two years ago.

UNITED STATES — Estimated stocks on farms March 1 this year 32,906,000 bushels, compared with 58,301,000 a year ago and 42,889,000 bushels two years ago. Price March 1 to producers 96.9 cents per bushel, compared with 59.6 cents a year ago and 67.7 cents two years ago.

Farm Reserves In Ohio, March 1, 1917.

March 1, this year, finds the stocks of grain on farms in Ohio lower than for a number of years. The farm reserve of corn is about 11 million bushels less than the smallest reserve on March 1 (in 1908) of any year during the past ten years, and is about 44 million bushels less than the largest, March 1 reserve (in 1913) during the same period. The weather following corn harvest was such that the crop 'conditioned' well, and the percentage of the crop which was of merchantable quality was not far below the ten-year average. In 1913 the Ohio March 1 farm reserve of wheat was about 1 1-2 million bushels less than our present reserve. With this one exception, March 1 reserves of wheat have been materially larger during the past ten years. The largest reserve (in 1907) during this period was 12 million bushels larger than the present farm reserve. The farm stock of oats is also materially depleted, there having been but two years (in 1908 and 1909) when the farm stocks of this grain were lower on March 1. The stock of barley is also considerably lower than that usually remaining on farms on March 1. The unusually low volume of the reserves mentioned is due to comparatively small crops last year, the uniform high prices which have prevailed since last summer, and a consumption of the feed-stuffs, corn, oats, and barley, and especially the first mentioned, which, despite the high prices, has been comparatively heavy.

J. L. COCHRUN, Ohio Field Agent, Bureau of Crop Estimates.

RADWAY & CO.
INTRODUCE 25c SIZE
Radway's Ready Relief
25c 50c
All Druggists
For Neuralgia, Lumbago, Sciatica
USED AS A
LINIMENT
"STOPS PAIN" INSTANTLY
Rub It On Rub It In
It Does Not Blister
Use For RHEUMATISM

FRIDAY and SATURDAY ONLY

Peanut Butter, 2 lbs	25c
Seeded Raisins, 2 lbs.	25c
Rolled Oats, (Bulk) 6 lbs.	25c
Rolled Oats, 3 boxes any brand	25c
Pumpkin or Hominy, 3 cans	25c
Sardines, 5 boxes only	25c
1 gallon can Apples	30c
1 gallon can Pumpkin	25c
Hebe better than milk, per can	5c
Carnation Milk, per can	5c
Tomato soup, per can	10c
Spaghetti or Macaronia, 3 for	25c
4 Packages 10c Corn Starch	25c
4 lbs Whole Grain Rice	25c
3 packages Climaline or Dutch Cleanser	25c
5 lb. box Argo Starch, (25c) only	22c
1 gallon Karo Syrup	50c
1-2 gallon Karo Syrup	25c
10 Bars Ivory, P. & G., Fels Naptha or Crystal White Soap, only	45c
Bacon, per lb.	20c
3—10c Rolls Toilet Paper	25c
6—5c Rolls Toilet Paper	25c
Corn, Peas and Peaches, per can each	11c
1-2 lb. Baker's Cocoa	20c

KING & ZERBE

Kunkel Decides To Locate Here Permanently; Issues A Challenge To Billiardists

W. C. Kunkel, who for some time has been visiting in the city and was at one time a member of one of the baseball teams the city ever produced, has decided to locate permanently in this city having signed up with a well known jewelry firm.

Kunkel is an all around athlete. At one time he held all short distance records of West Virginia as a bicycle rider. He has the world's record on a 48-ft. box-ball alley, being the only person to make a perfect score.

Last winter he broke all western records for bowling, making a perfect score and in addition getting an average of 220 1-3 for 100 games. This was the best record for the west.

By defeating Byron Fortune by a margin of 17 points in a 150 point series, he took the city three cushion billiard championship and is ready to defend it against all comers, in 150 point series to be played at The Pastime tables.

Try a Tribune Want Ad.

GRAFT'S DISTEMPER REMEDY
Positively guaranteed to cure Distemper, Coughs Colds, Influenza and Pink Eye or money refunded. It will pay you to keep a bottle on hand as a preventive, for these diseases prove serious if not checked.
BEWARE OF IMITATIONS
Large Bottle $1.00, Small Size 50c
For Sale by
Wimmer-Arnold Co.

DENTIST

DR. F. A. WERNETTE
Office Northeast corner Main and Seventh streets.
First floor entrance on Seventh street.

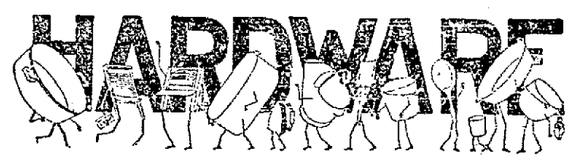

Resolve to get a new set of Kitchen and Household hardware. Housework is made lighter when you have the right kind of utensils to work with.

GAS IRONS $2.50; ELECTRIC IRONS $3.50;

ALUMINUM PERCOLATORS $2.75

CENTRAL HARDWARE CO.
ON BUSY STREET

Today Is The LAST DAY To DISCOUNT Your GAS BILL

SCOOP THE CUB REPORTER -:- Too Good A Bargain To Pass Up -:- "By Hop"

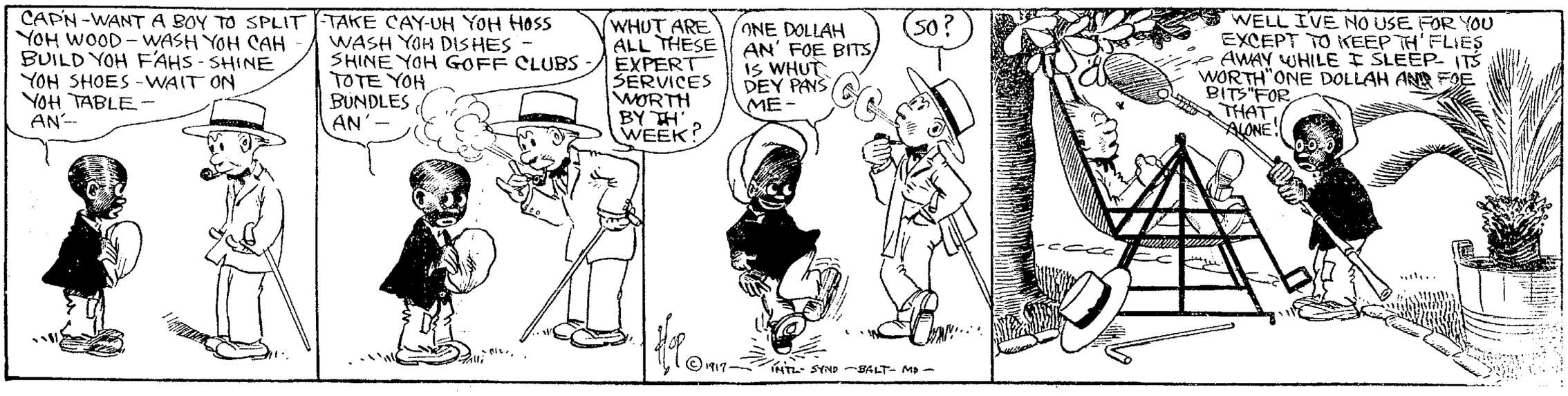

NEWSPAPER ARCHIVE® NEWSPAPER ARCHIVE®

SOCIETY NEWS

Civic Club Reports On Suffrage Work In City Are Highly Favorable

The regular monthly meeting of the Civic club was held in the library last evening and an unusually interesting meeting held. A large attendance was present and several new members joined Mrs. E. O. Selby who was to give a paper was unable to be present. Miss Kate McClure read a splendid discourse on "Suffrage For Women" that had been prepared by Miss Della Lecch. A general discussion on the present situation of suffrage in Ohio followed.

The Blanks, favoring equal rights are being readily signed by the women in Coshocton who have been visited and already the city has been well covered. Mrs. C. B Smith, the county president feels very much encouraged over the progress and interest being manifested in the work.

At the next meeting which will be held April 13, Mrs. Fred Timmons will appear on the program.

Halloway Meeting.

Friday afternoon, the Halloway missionary society met with Mrs. Charles Carpenter on South Lawn avenue. Devotional exercises were led by the president, Mrs. Joseph Theil.

Mrs Z. S. Herrington read an interesting paper on "The Wayside Ministries." Mrs. Jess Robertson also read a carefully prepared discourse on "The Deaconess and the Mountioneer." The next meeting will be held with Mrs. John Gleason on Main street in two weeks.

Required For Health And Beauty

It is surprising that it is necessary to repeat again and again that the health and beauty of the skin require that the blood shall be pure. If the arteries of the skin receive impure blood, pimples and blotches appear, and the individual suffers from humors. Powders and other external applications are sometimes used for these affections, but will never have the desired effect while the causes of impure blood remain.

The indications are very clear that Hood's Sarsaparilla is the most successful medicine for purifying the blood, removing pimples and blotches, and giving health and beauty to the skin. It gives tone to all the organs and builds up the whole system. Insist on having Hood's Sarsaparilla when you ask for it. Don't take anything else.

B. O. K. Club.

Mrs. Margaret Williams, of Main street, was hostess at a meeting of the B. O. K. club, Thursday evening. A general good time was spent in music and later refreshments were served. Those present were: Mrs. Harvey Grant, Miss Mildred Slaughter, Miss Minetta Slaughter, Miss Zelpha Rine, Miss Ethel Jones, Miss Fern Shaw, Miss Helen McBane, Miss Genevieve Scherrer, Miss Elsie Turner, and Miss Letha Busenburg.

Entertained For Her Sister.

Mrs. Charles Callentine, of Pine street, entertained for her sister, Miss Mary Stoker, Friday evening in celebration of her birthday anniversary. Games and Edison Disc music afforded the entertainment for the evening and refreshments were served to: Misses Mary Stoker, Tressie West, Bernice West, Garnet Mills, Jeanette Millen, May Wiggins, Leola Baker, Harvey Bible, Roxy Wilhelm, Robert Boles, Donald Webb, John Gracewood David Millen, Clinton Bowdey, Fred Carter and Mr. and Mrs. Callentine. Miss Alma Corder assisted in serving.

Visiting Here.

Miss Mayme Fox, of Blissfield, is spending the week-end as a guest of Mr. and Mrs. Harry Williamson of McClain avenue.

Will Go To Delaware.

Miss Marie Frederick, of Warsaw, will go to Delaware Saturday for a several days visit with Mr. and Mrs. Henry Strome.

Attend Funeral.

Miss Helen Brucken went to Marietta, Friday to attend the funeral services of Mrs. George Klein. Mrs. Klein is the mother of Mrs. Arthur Anders, who has visited in this city several times.

Here From Kentucky.

Envoy Catherine Webb, the assistant Superintendent of the Booth Memorial Hospital, The Salvation Army Hospital of Covington, Ky., is the house guest of Adjutant Mildred Douglas and Ensign Emma Schroeder.

At Adams Home.

Mrs. Anna Redpath, who is in this city demonstrating toilet preparations, was the honor guest at a party given by Mrs. S. I. Adams on McClain avenue Thursday. Those present were: Mrs. David Dawson, Mrs. John Vinsil, Mrs. Henry Lorenz, Mrs. William Sawvery, Mrs. Howard McClain, Mrs. Paul Schmied, Mrs. Harry Lovett, Mrs. Frank Schwendeman, Mrs Harvey Lorenz, Mrs. Pren Walker, Misses Virginia Hoelzel, Gertrude Vinsil and Helen Adams.

In Athens.

Mrs. George Darling, of Warsaw, went to Athens, Friday for a visit with her daughter, Miss Bessie, who is attending the University there.

Will Visit in St. Clairsville.

Miss Grace Carr, of Chestnut street will go to St. Clairsville, next week for a visit with Mrs. Victor Mitchell. Miss Carr returned Friday from Akron where she has been visiting at the home of Rev. and Mrs. L. N. D. Wells.

Will Arrive Today.

Mr. and Mrs. Edward Bock and sons Robert and Edward, of Charleston, W. Va., will arrive in Coshocton today for a visit at the home of Mr and Mrs. George Bock on Locust street.

In Columbus.

Miss Bernice Sergeant who is a student at O. W. University, Delaware O., attended the banquet given by the Sophomore class of Capital University at Columbus, O., on Friday evening and will spend the week-end with her friend Miss Pride Cromley at Ashville Ohio.

Home Guards Meet.

The Home Guards of the Grace M. E. church will meet this afternoon at the home of Miss Thelma Tish, of East Main street.

At Bassett Home.

Mrs. Nelle Cook Cole is spending a few days at the home of Mr. and Mrs. Lewis Bassett on Locust street, enroute to her home in Worland, Wyo. Mrs. Cole will join Mr. and Mrs. C. D. Markham in Chicago, Ill., and accompany them home.

Kid Party.

Miss Margaret Lorenz entertained with a kid party at her home in West Lafayette, Friday evening. The house was decorated in St. Patrick emblems and an enjoyable evening spent. Later refreshments were served to the following who were dressed in "kids" clothes: Misses Sarah Sicker, Josephine Householder, Mary Stoneburner, Helen McCleary, Genevie Rehard, Harriet Rodgers, Hulda Forney, Wave Rippl, Florence Rehard, Mildred Dyser, Mable Wagner, Edith Thompson, Jessie Barcus, Reta DeWitt, Faye Lawrence and Theresa Huff.

Sunday School Class Meeting.

Mrs. Alonzo Jelly, of North Third street, entertained the Sunday school class members taught by Mrs. J. L. Wright in Grace M. E. Church, Thursday evening. Refreshments were served to the following: Misses Inez Richcreek, Verna Almack, Ada Buckley, Myrtle Overholt, Mrs. Wright. The hostess was assisted by her mother Mrs. Edward Stevenson.

Birthday Party.

In celebration of her birthday anniversary, Mrs. I. D. Mayhew, of East Walnut street, was given a surprise when a number of her friends went to her home to spend the evening Thursday.

She was presented with some beautiful pieces of silverware, in memory of the event Refreshments were served to the following: Mr and Mrs. Mayhew, Mr. and Mrs. Earl Shaeffer and family, Mrs. Mary Mayhew, Mrs. John Kelley and daughter, Florence, of Adams Mills, Mr. and Mrs. Frank Mailing and daughter, Hilara, and Mr. and Mrs. John Galloway and daughter, Ruth and Thelma, all of Zanesville, Mr and Mrs. Clyde Stone and sons, Baxter and John, Mr. and Mrs. Fred Smith, and Mr. and Mrs. Blaine Shaefter and family.

At Morse Home.

Miss Wilomine Leonhiser of Akron, is spending the week-end at the home of her sister, Mrs. Otis G. Morse, of Locust street.

Carey Missionary Meeting.

The Carey Missionary society of the First Presbyterian church met with Mrs R. C. Lyons, on East Walnut street, last evening. Forty members were present. The scripture lesson was read by Mrs. E. W. Cresap, Miss Ruth Milligan led in prayer. Mrs Clara Olney had a paper on "The Problems fo Immigration," and Mrs. Edward Lee's paper was entitled, "The Outlook in Japan."

For Miss Powelson.

Miss Florence K Powelson, who leaves next week for Akron, where she has accepted a new position, was the honor guest at a sewing party given Friday evening by Miss Ethyle Kuntz at her home on Poplar street. Those present were Mrs Ray Speckman, Mrs. D. E. Thaxton, Mrs. W. B. Lynde, Mrs. W. W. Bostwick, Mrs. Charles Hill, Mrs. Benjamin Hardy, Mrs. B. W. Pope, Mrs L. E. Judd, of Columbus, Mrs. Carl Hawthorne, Misses Helen Denman, Helen Lamberson, Ruth Coe, Helen Temple, Edna Cantwell and Miss Powelson.

Honoring Miss Powelson.

A number of the members of the Grace M. E. church met at the home of Mrs. Clyde Barnes, of South Fourth street, Friday evening The party was held in honor of Miss Florence Powelson, who has accepted a position at Akron and will leave Coshocton next week.

BOWLING

The Kilnshed quintet team defeated the Potters five Friday evening at the Pastime alleys. Davis scoring high game and high total of 68 and 205.

Players and score:

Kilnsheds.				
Hoyt	47	16	11	134
Hall	41	57	47	115
Lyons	38	40	41	122
Davis	61	76	68	205
Adams	62	47	44	153
Totals	249	267	214	759
Potters.				
Gross	35	45	31	111
B. Laird	42	52	43	137
C. Wheeler	57	49	61	167
A. Felver	44	60	59	163
Baumgartner	61	61	42	164
Totals	239	267	236	742

TOWN TALK

Miss Ruth Dillon and Miss Katherine, of the City hospital staff, spent Friday in Newark.

Mrs. T. H. Davis, of Zanesville, visited her son, Dr. W. R. Davis and other relatives in this city Friday.

Mrs. Bernard Holt left for Adams Mills Friday. She has accepted a clerical position at that place.

Miss Burdett Ogle, of Walhonding, spent Friday in Coshocton.

Mr. and Mrs Joseph Harthill, of Cambridge, will arrive today to spend the week-end with Mr. and Mrs. Carl Hawthorne, of Elm street.

W.R.C. Admits A New Member

The regular meeting of the Women Relief Corp was held Friday evening in the G. A. R. hall. Regular business was transacted and one new member, Mrs. Ella Stevenson, was initiated into the society.

SICK LIST.

Joseph Rehard, of Newcomerstown, is confined to the home of his son, Noah Rehard, at West Lafayette, suffering from chronic heart trouble and acute indigestion. Dr. Willmer Hammond is the attending physician.

Mighty Mean Man.

The meanest man in the state is the Spartanburg farmer who sharpened all the stumps in his place so that his hands could not sit down to rest.—Greenville (S. C.) News.

Old Folks Need "Cascarets" For Liver, Bowels

Get a 10-cent box now.

Most old people must give to the bowels some regular help, else they suffer from constipation. The condition is perfectly natural. It is just as natural as it is for old people to walk slowly For age is never so active as youth. The muscles are less elastic. And the bowels are muscles.

So all old people need Cascarets. One might as well refuse to aid weak eyes with glasses as to neglect this gentle aid to weak bowels. The bowels must be kept active. This is important at all ages, but never so much as at fifty

Age is not a time for harsh physics. Youth may occasionally whip the bowels into activity. But a lash can't be used evedy day. What the bowels of the old need is a gentle and natural tonic. One that can be constantly used without harm. The only such tonic is Cascarets, and they cost only 10 cents per box at any drug store. They work while you sleep.

LINOLEUM BARGAINS.

See our 37½c a yard goods—Every day is bargain day at the big store—Don't buy anything in furniture, stoves and rugs until you see what we give you for your money.

ROSE BROS. FURNITURE CO.

Saturday Specials

First Grade Flour $1.15
Seeded Raisins 2 lbs.. for 25c
Hominy, 3 cans ... 25c
4lb. Rice 25c
3 Packages Dutch Cleanser 25c
10 Bars Any 5c Soap 45c
3, 10c Toilet Paper 25c
Peas, Tomatoes, can 10c
Pork & Beans, can 10c
Coffee, best cup in town at 25c

REAMER'S Cash Store

CINDERELLA—Today's Feature

Lois Wilson and Gretchen Lederer in

"The Morals Of Hilda"

A RED FEATHER FEATURE IN 5 ACTS

Coming MONDAY and every Monday—a FOX 2 reel comedy.

THE PARK HOTEL

SUNDAY MENU

12:00 TO 2:00

SEVENTY-FIVE CENTS

SARDINES EN CANAPE
CONSUMME PRINTANIERE
CELERY HEARTS CHOW CHOW
TIMBALES OF FRESH WHITEFISH, WINE SAUCE
ROAST PRIME RIBS OF BEEF, AU JUS
BAKED YOUNG GOOSE WITH RAISIN DRESSING
BROILED TENDERLOIN STEAK, BERNAISE
DUTCHESSE POTATOES ASPARAGUS
HOT CORN MUFFINS
HEAD LETTUCE, THOUSAND ISLAND DRESSING
CHERRY PIE BOILED CUSTARD
CHOCOLATE ICE CREAM
DECORATED ANGEL FOOD
ROQUEFORT CHEESE TOASTED CRACKERS
TEA BUTTERMILK COFFEE MILK

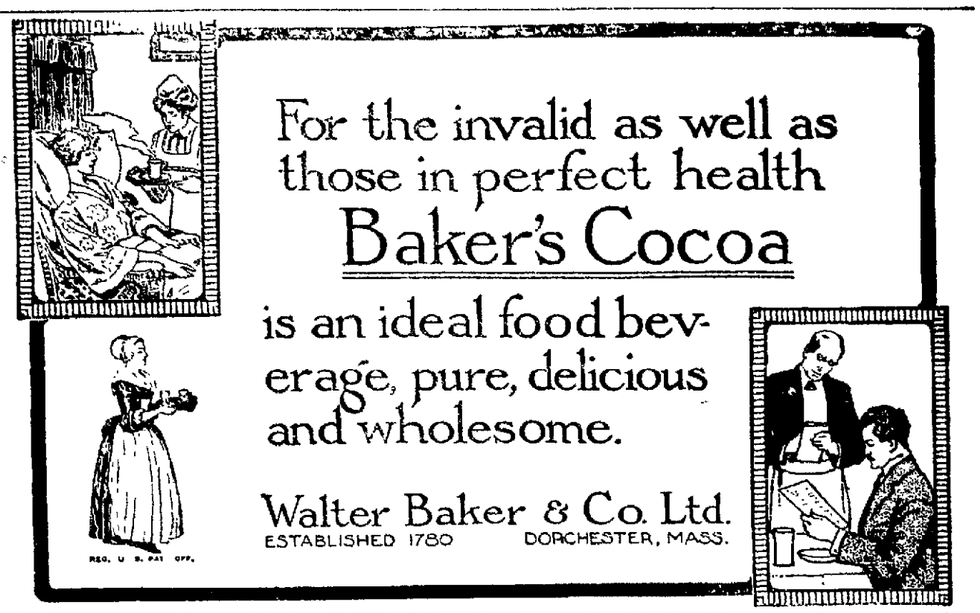

House Takes Up Terrell Bill Friday

COLUMBUS, MAR 9—The Terrell bill purporting to provide financial relief for debt-ridden Ohio cities, was taken up early in the afternoon session of the house. Representative Freiner of Vinton county, succeeded in amending the bill in such a way as to put added "teeth" in it, providing that interest and sinking fund charges on all bonds issued before 1915 shall be exempted from the 15-mill limitation of the Smith law. He declared that cities have been too long running under unbusiness-like methods made necessary by the Smith law, and predicted that it will not be long before the supreme court declares the Smith law unconstitutional. Following the adoption of the amendment, the bill was informally passed and made a special order for Saturday at 2 p m.

Reversing its action on Thursday the house Friday reconsidered the vote on the Graham bill prohibiting the sale of intoxicating liquor to women under 21 years of age and passed it by a small majority.

The senate Friday afternoon reconsidered the Sprague bill for establishment of a hospital for crippled and deformed children inserted an amendment in the bill to allow the state to locate the hospital on the university campus near the medical school and then passed the measure.

The senete also passed the five Baum house bills to give Akron adequate water supply.

Irish Request Help Of U. S.

LONDON, MAR 9—Calling on all level-headed Nationalists in Ireland and the millions of the Irish race in the dominions and in the United States for active assistance in the fight for home rule, which was thrown into an acute stage Wednesday by Lloyd George's refusal to include Ulster in the provisions of home government which he offered at once to the rest of Ireland, the Nationalists issued a manifesto yesterday, declaring that only by this active co-operation could the constitutional movement be saved

"To them we appeal," says the manifesto, "promptly to use all means in their power to induce the British government to deal with Ireland in accordance with the principles for which they are fighting in Europe. We especially appeal to America in this connection, with a view to the application to Ireland of the great principles so clearly and splendidly enunciated in President Wilson's address to the senate."

The Nationalists decided to send the manifesto to President Wilson and the premiers of the British dominions.

At a brief conference the Irish party decided not to withdraw from parliament at present, as the result of the government's failure to grant home rule to rail Ireland, but announced its determination to oppose the Lloyd George ministry with every means in its power.

59 Yarrowdale Prisoners Are In Switzerland

LONDON, MARCH 9.—A dispatch fro mBerlin says that the Americans and other neutrals who were on board the captured British steamer Yarrowdale, left Germany, Wednesday.

The Spanish, American and Brazilian Yarrowdale prisoners were sent from the prisoners camp at Brandenburg to Switzerland by way of Linden on Wednesday afternoon, according to a Berlin dispatch to Reuter's by way of Amsterdam.

Members of other neutral crews were sent home thru various frontier towns. The dispatch says that the prisoners were released on the order of expiration of the quarantine imposed by the discovery of a case of spotted fever.

Until you serve it, you will never know how much pleasure coffee can give

A million other women have learned what good coffee means—they have solved this question in their homes for all time.

They know now that to get good coffee, the coffee itself must be right.

There are hundreds of varieties of coffee grown. The coffee itself must be put up by men who know coffee. Arbuckles' Coffee is. It is put up by Arbuckle Bros., the greatest coffee merchants in the world. There is more of it sold than any other coffee—that is why they can afford to give you the biggest value for your money.

And no matter how good coffee itself is, if it isn't well taken care of, it makes a poor drink. Arbuckles' Coffee is put up in sealed, dust-proof packages, carefully wrapped to protect it from moisture, dirt and store odors. It arrives in your kitchen with all its original strength and flavor.

Have in your home the enjoyment of drinking the coffee which, of all the coffees in America, is the most popular! Solve your coffee problem in the identical way a million other women have. Serve Arbuckles' Coffee tomorrow—know how much pleasure coffee can give.

NEWSPAPER ARCHIVE® NEWSPAPER ARCHIVE®

COSHOCTON MORNING TRIBUNE

An Independent Daily Newspaper

Entered as second class mail matter at the postoffice at Coshocton, O., under the Act of March 3, 1879.

Resolutions and obituaries are charged for at the rate of 25 cents an inch; cards of thanks at 5 cents a line.

The Tribune is served by The American Press Association, The United Press and The International Syndicate.

Published every morning except Monday by THE TRIBUNE COMPANY, 115 North Sixth Street, Coshocton, Ohio.

Member of The Audit Bureau of Circulations, The Ohio Select List, the A. N. P. A., and Gilt Edge List.

Western Representative—Robert E. Ward, Advertising Building, Chicago.

Eastern Representative—Robert E. Ward, Brunswick Building, New York.

SUBSCRIPTION RATES

By Carrier, a week .... 10c || By Mail, a month 25c

By Carrier, a year .. .. $5.00 || By Mail, a year $3.00

All mail subscriptions are payable in advance and paper stops on expiration. This is to comply with postoffice rulings and there will be no deviation therefrom.

Communications must be signed by the authors, written on one side of the paper only, and shall not be in excess of 400 words. The paper reserves the right to reject such communications as it sees fit.

The Morning Tribune is not responsible for any unsolicited manuscript which is not plainly marked with the name and address of the sender and accompanied by sufficient postage for return.

The circulation of The Morning Tribune from Apr. 1, 1914, to Apr. 1, 1915, has been audited by THE AUDIT BUREAU OF CIRCULATIONS and the figures verified under date of July 10, 1916.

GOVERNMENT BY LAWYERS

Discussing "government by judges" in a speech at Cooper Union, New York, Chief Justice Walter Clark of the North Carolina Supreme Court declared that all the powers of government both federal and state, lie at the feet of a "judicial oligarchy" composed of the lawyers of the United States. He warned his fellow jurists thruout the country to take heed lest their powers prove their own undoing. He said:

"It has been said that a contented people have no annals. The present unrest among the people, strange as it may seem, is one of the best signs of the times. When people are content they either are ignorant of better conditions or hopeless of attaining them.

"In this country, as in all countries, the control of the government is in the hands of the few. We have learned that the form of government amounts to little. The real question is, 'Where does the control of government reside?'

"In 1776 we issued a declaration proclaiming the rights of mankind and their equality and freedom. And then the champions of government by the few, quietly, but effectively, took control of the government.

"The overwhelming preponderance of the judiciary was unexpectedly created in 1803 by a decision of the Supreme Court of the United States, without a line in the constitution to authorize it, when that body assumed the right to veto any act of Congress it chose to hold unconstitutional.

"This doctrine was promptly seized upon as a boon by the special interests and by all who believed at heart in the government of the many for the benefit of the few. It has virtually made the courts the dominant power in every state in the Union. Whenever any progressive statute has not been in accord with the economic views entertained by the court, they have generally exercised their power to declare such statute unconstitutional because it was not 'due process of law.'"

Justice Clark said that if the Constitution really had given judges the right to set aside a statute, it would have given the legislative branch the same power in the case of an executive veto. "However plausible the arguments in favor of judicial supremacy," he continued, "its friends cannot point to a line in the Constitution which confers it."

Warning his brother judges against overstepping their authority, Justice Clark quoted approvingly the following remarks of the late Justice Harlan of the United States Supreme Court:

"When the American people come to the conclusion that the judiciary of this land is usurping to itself the functions of the legislative department of the government, we will find trouble. Ninety millions of people—all sorts of people—are not going to submit to the usurpation by the judiciary of the functions of other departments of the government and the power on its part to declare what is the public policy of the United States."

These remarks of Chief Justice Clark bring to mind the passages of Herbert Croly's book, 'The Promise of American Life,' that comment upon government by lawyers. Here are a few striking sentences from Croly.

"On the whole, American lives have been made by lawyers; they have been executed by lawyers, and of course, they have been expounded by lawyers. Their predominance has been practically complete; and so far as I know, it has been unprecedented. No other great people, either in classic, mediaeval, or modern times, has ever allowed such a professional monopoly of governmental functions."

"The Federal Constitution, on the other hand, by establishing the Supreme Court as the interpreter of the Fundamental Law, and as a separate and independent department of the government, really made the American lawyer responsible for the future of the country. In so far as the Constitution continues to prevail, the Supreme Court becomes the final arbiter of the destinies of the United States. Whenever its action can be legally invoked, it can, if necessary, declare the will of either or both the President and Congress of no effect; and inasmuch as almost every important question of public policy raises corresponding questions of Constitutional interpretation, its possible or actual influence dominates American political discussion. Thus the lawyer, when consecrated as Justice of the Supreme Court, has become the High Priest of our political faith. He sits in the sanctuary and guards the sacred rights which have been enshrined in the ark of the Constitution."

"When they talk about government by law, they really mean a government by lawyers and they are by way of believing that government by anybody but lawyers is really unsafe."

"The adequacy of the lawyers' training, the disinterestedness of their political motives, the fairness of their mental outlook, and the closeness of their contact with the national public opinion all become matters of grave public concern."

"A considerable proportion of our legislators and executives continue to be lawyers but the difference is that now they are more likely to be less successful lawyers."

"The tendency of the legally trained mind is inevitably and extremely conservative. So far as reform consists in the enforcement of the law, it is, of course, supported by the majority of successful lawyers; but so far as reform has come to mean a tendency to political or economic reorganization, it has to face the opposition of the bulk of American legal opinion. The existing political order has been created by lawyers and they naturally believe somewhat obsequiously in a system for which they are responsible, and from which they benefit. This government by law, of which they boast, is not only a government by lawyers, but is a government in the interest of litigation.

"But it can at least be maintained that, assuming some radical reorganization to be necessary, the existing prejudices, interests, and mental outlook of the American lawyer disqualify him for the task."

Hasten the day when our universities will be turning out lawyers who are equipped with the social point of view! When, along with Blackstone, every student will be given an insight into economics and sociology, agriculture, and ethics.

Col. Roosevelt still takes an occasional rap at Wilson's "peace without victory." But then the Col. can't be blamed for being sore on that proposition as that is the kind of peace he has been enjoying for several years.

The average American deplores the ill effects of militarism in other lands, but fails to realize that we are into it up to our necks ourselves and drifting further all the time from the safe moorings of the fathers.

One of the surest proofs of the "unparalleled prosperity" which this land of the free is now enjoying is that it costs more now to buy an egg than it used to cost to buy the hen that laid the egg.

When Miss Rankin takes her seat in congress it is to be hoped that the rules will be revised to accord with common custom and permit her to have the last word in every debate.

With all the certainty of a natural law, it will be noticed that as the price of pork per pound goes higher our pork chops become proportionately thinner.

The Wise Guy says: the lips of a born diplomat will belie his judgment by about twenty years when a woman asks him to guess her age.

CHANGED TIMES

BY WALT MASON

In other [illegible] the [illegible] would tell, [illegible] to [illegible] fame [illegible] we'd gather, [illegible] o'er and o'er, our long [illegible] about the [illegible] stirring [illegible] our [illegible] We bake our [illegible] and talk of rubber [illegible] We talk of [illegible] for all things [illegible] To talk baseball I [illegible] the talk's of climbing hills [illegible] I fear me much the grand old game has lost its lofty station, in this our town [illegible] perhaps the [illegible] the [illegible] nation!

THE BROOME & HERBIG CO.

SERVICE — PRINT SHOP — QUALITY

ALL KINDS OF PRINTING

CITIZENS PHONE 61 — BELL PHONE 216

FORBES BUILDING — COSHOCTON, OHIO

Education Chief Tells How to Remedy The Hi Cost Of Living During The Vacation Months

In an interview today with Dr. P. P. Claxton, Commissioner of Education in the Department of the Interior, he made the following statement regarding the high cost of living and a partial solution of it:

"High cost of living" is on the lips of all people in all cities, towns, suburban communities, and manufacturing and mining villages in the United States. It is discussed in the editions of every newspaper and magazine. To millions of laboring people and professional people on small salaries it is a very real thing. To hundreds of thousands with large families of children to support and educate, it has come to be a fearful thing; to many, torture and death.

"For the high cost of living there are many causes. Two of these are the unusual lack of food, and the fact that most of the food is consumed far from the place of production, which makes the consumer pay the cost of storage and transportation, and the profits of the middlemen, many of whom, in times like these, take advantage of the wants of the people to make profits larger than they should.

Is there a remedy? There is a partial remedy at least, but not which is in investigations or legislation. This remedy is so simple and close at hand that, as is so frequently the case, it is overlooked. In the schools of the cities, towns, suburban communities, and manufacturing and mining villages of the United States there are approximately 6,000,000 boys and girls between the ages of nine and sixteen. Most of them are idle more than half of the year. They are in school less than 1,000 hours in the year, and allowing 10 hours a day for sleep, are out of school more than 4,000 waking hours, more than an average of nine hours a day, not counting Sundays. National and State laws make it impossible for most of them to do any profitable work in mill, mine or shop, and many of them are forming habits of idleness and falling into vice. Even during the vacation months only about 10 per cent have any profitable employment; only about 5 per cent of them go away from their homes except for a few days. Still, they must live and be fed and clothed.

"For four millions of these there is access to back yards, side yards, front yards, and vacant lots, which might be cultivated as small gardens for the growth of vegetables and small fruits. Many live where space could be easily had for chickens, ducks, or pigeons. And there are not less than 6,000,000 older boys and girls and adult men and women an hour or two of work each day in a garden would be the best form of recreation and rest from the routine of their daily labor in office or shop or mill or mine, and who might easily find the time for it.

"With some intelligent direction, these school children and older boys and girls and men and women might easily produce on the available land an average of $75 each in vegetables and fruits for their own tables or for sale in their immediate neighborhood; fresh and crisp thru all the growing months and wholesomely canned and preserved for use in winter. This would add $750,000,000 to the best form of food supply of the country without cost of transportation or storage and without profits of middlemen. The estimate is very conservative, as has been shown by many experiments.

"In addition to the economic profits, there would be for the children health and strength, removal from temptation to vice, and education of the best type; and for older persons, rest and recreation in the open air and the joy of watching things grow.

"This might all be attained at comparatively little cost by putting into the public schools for every hundred children between the ages of nine and sixteen, one teacher skilled in gardening and paid for all the year. One such teacher could easily direct the work of 100 children, and of the 150 older persons belonging to the families of these children or living in their community. Thus 40,000 teachers of this kind would be sufficient for the entire country. These teachers might easily be had for an average additional salary of $500 or a total of $20,000,000. There would be some cost for seeds and some for fertilizers and tools, but after the first year the cost of these last two items would be comparatively little. The proceeds would represent profits to a greater extent than in any other kind of production. The miracle of it is in bringing together idle land on the one hand and idle children and tired people on the other. Alone, neither is productive, but all would be benefited by the combination even if the vegetables and fruits produced had no value; the land by the cultivation, the children by the health-giving, educational labor, and the older people by the hours outdoors and the contact with the soil."

HOGWALLOW LOCALS

By GEORGE BINGHAM

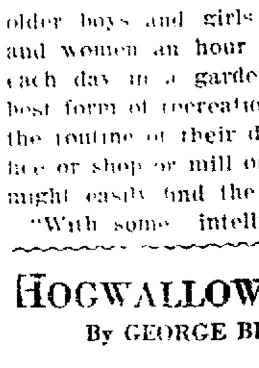

He is his brother's keeper, but more often most of the stamping is done at the home of the groom's father.

* *

Poke Eazley says ponds, creeks, lakes, rivers and such are all right in their places and perfectly safe as long as some statesman does not put through a movement to reverse the law of gravitation some night while the earth is turned upside down.

* *

At public speakings the frail human body may be indulgent and remain, while the body's stern mind gets up and leaves.

FRENCH DRIVE

—Continued From Page One—

with a German loss of 24 machines Berlin announces.

British Nearing Bagdad.

Further retirement of the German lines on the Somme river front in France and the arrival of the British army before Bagdad, in Mesopotamia, may be predicted as early events affecting the military situation, according to the views expressed by Major General Frederick B. Maurice, chief director of military operations at the war office, in his weekly talk with the Associated Press.

General Maurice said: "During the past week on the western front the Germans have kept up a slow retirement until their new line extends approximately from Bucquoy to Bapaume, thereby accentuating the dangerous salient from which the enemy wishes to retire rather than risk meeting our offensive along that line."

LOST 91 AIRPLANES.

BERLIN, MARCH 9—(By Wireless to Sayville)—The entente military forces on the various fronts lost 91 airplanes during February, as compared with 24 lost by the Germans army headquarters announced today. Its statement on these aerial results reads:

"During February we lost 24 airplanes. Our enemies, on the western eastern and Balkan fronts, lost 91 airplanes, of which 37 are in our possession and 49 were observed to fall beyond our lines, while five were forced to descend."

A Mild Threat.

The following story of the late Dr. Timothy Dwight appeared recently in the daily press. In his early days, when he was a tutor in charge of student discipline at Yale, a sort of proctor, apparently, he was called out of his room by some midnight escapade. He was obliged as a matter of duty to pursue the disturbers, and with his long legs he soon found himself gaining rapidly upon them. Thereupon a solemn voice rang out suddenly into the night:

"Gentlemen, if you don't run a little faster, I shall be obliged to overtake you!"—Youth's Companion.

State of Oman.

Oman is an independent state in southeastern Arabia extending along a coastline—southeast and southwest—of almost 1,000 miles from the Gulf of Ormuz and inland to the deserts. Area, 2,000 square miles; population estimated at 500,000, chiefly Arabs, but there is a strong infusion of negro blood. Capital, Maskat, with about 24,000 population. Reigning sultan, Seyyid Taimur bin Feysil, who succeeded his father, October 5, 1913. Inland the sultan's authority is merely nominal. Oman is really a dependency of the British government.

Trial Balance.

When Jonah's fellow passengers tossed him overboard, they evidently regarded him as neither prophet nor loss. —Christian Herald.

City subscribers should insist on a receipt from the carrier.

YOU Have Liver Trouble

The common symptoms are dull pains in the back, often under the shoulder blades; digestive disturbances; heartburn; flatulency; sour risings; pain or uneasiness after eating, pallid or yellow skin, swollen ankles or feet, puffed abdomen, fevered extremities, etc.

SCHENCK'S MANDRAKE PILLS

correct all tendency to liver trouble, relieve the most advanced cases, and restore the tone of the whole system—more than 79 years the specific for liver and stomach disorders—wholly vegetable, they are mild and gentle in action—and because they follow nature's methods, they are agreeable to the most delicate.

PLAIN OR SUGAR COATED

PROVED FOR MERIT BY 80 YEARS' CONTINUOUS SALE

DR. J. H. SCHENCK & SON, Philadelphia

FOUR WOMEN STRIKERS

By M. QUAD

Copyright, 1916, by the McClure Newspaper Syndicate.

After due mature deliberation Mrs. Henry Skaggs sent her son, Sammy, with three written notes to three wives in the neighborhood—Mrs. Perkins, Mrs. White and Mrs. Davis. They were asked to call at her house at 2 o'clock in the afternoon to help bring about a social revolution for the benefit of the female sex all over the world.

When the hour arrived the three women also arrived. They were very busy women, but anything that promised to benefit the sex aroused their sense of duty.

"What I have to say is this," began Mrs. Skaggs as she took the floor and cleared her voice. "The men are on a strike east, west, north and south. Some are striking for higher wages, but most of them want eight hours' work a day. Their claim is that no man can work more than eight hours a day and do his best and great numbers of them are completely tired out when the eight hours have expired.

"Have they given a thought to us women amid all this turmoil and confusion? Not a thought—not even one. We arise at 6 o'clock in the morning and are through with our housework about 9 in the evening. That makes fifteen hours' work for us, and most of the time we are on our feet. Poor man! He can't work more than eight hours a day without being tuckered out, and he thinks we can work fifteen without having the least cause for complaint. So it has always been and always will be unless we go at it and raise a revolution."

"Let us raise one!" was shouted in chorus.

"That's what I wanted to see you about, and I'm so glad you agree with me. We shall raise a revolution. We will raise it right here and now! From this village it will spread all over the known world, and if our sex in Eskimo land as well as at home do not bless us they deserve to be slaves forever."

So thought Mrs. Perkins, Mrs. Davis and Mrs. White, and the four women then and there entered into a conspiracy and perfected the details. Each one pledged herself to die rather than surrender, and each went home with a grim look on her face.

What befell Mrs. Skaggs befell the others. When her husband came home that evening she met him with a query:

"Henry, you are on a strike for eight hours a day?"

"Yes, dear," was the reply.

"Well, I want to say to you that, beginning Wednesday morning, I shall go on a strike myself. If you feel that you can't work more than eight hours a day I feel that I can't either. I work almost double that now and have worked so ever since we were married, and it's no wonder I look like an old woman at my age of thirty eight. Have you any reasons to advance why I should not strike?"

"Not a single reason," he replied when she expected him to advance a dozen or more. "Your work is hard and long, and if you can manage to make it easier I shall do all I can to encourage you."

Mrs. Skaggs was much surprised and put out by the attitude of her husband, but she was grimly determined to carry out the conspiracy. When Wednesday morning came she said to her husband across the breakfast table.

"Henry, this is the day."

"Yes, this is the day," he quietly replied.

"But you will be home to lunch, as usual. But after that is cleared away the strike begins."

Soon after 2 o'clock and just as Mrs. Skaggs was getting interested in a book Mrs. Jinks, a colored woman of very ample proportions, entered the house. She was chasing the three Skaggs children before her, and as she took off her hat and made herself at home she said to their mother:

"Dose chill'en need to have dar ears cuffed, an' I'll make a great improvement in less dan a week. Dis floah needs sweepin', an' I'll tackle dat fust."

"And who on earth are you?" demanded the surprised Mrs. Skaggs as she closed her book and stood up.

"Why, I's Mrs. Jinks, of co'se," was the reply.

"But I didn't send for you."

"Of co'se not, but your husband cum fur me an' [illegible] relief. I cums on at 2 o'clock an' leaves at 10. Dat makes my eight hours, an' durin' my time here don't you have too much to say about things. I knows all about runnin' a house an' don't need no bossin'."

"Now, then, Mrs. Jinks, or whatever your name is, you take yourself right out of here or I'll have a constable take you. You are not wanted here, and it's singular that my husband sent you."

"But you is all fired out wid your work an' am strikin' fur eight hours," was the reply.

"And I'll be striking you if you don't move on. When it is time to get supper for my husband I shall do so."

When Mr. Skaggs came home he found a better supper than usual prepared for him, and his wife had slicked up a little in matters of dress. All he said as he took his accustomed seat was:

"I see, dear, that you have won your strike, and I am glad of it."

Mrs. Skaggs looked at him indignantly and reproachfully and made no reply. She had gone back to fifteen hours a day.

New York banker who, at the age of 50, seeks American citizenship.

EXTRA SESSION

—Continued From Page One—

been notified to be ready for the call. If the president so desires the machinery of the entire congress can be set in motion by March 20. No obstacle remains in the path of prompt enactment of the measure giving the president power to arm American ships and to use "such other instrumentalities and methods" as he may deem necessary to protect American lives and commerce on the high seas.

Administration leaders were exultant today. They declare the Senate vote on the cloture rule showed that the Senate is eager to support the president. Even the opponents to the armed neutrality bill admitted that the measure could be passed within 48 hours after the reassembling of Congress.

Has Authority to Arm Vessels.

Regardless, however, of whether there is an immediate call for the Congress, American merchant ships are to be armed. Both Secretary of State Lansing and Attorney General Gregory have assured the president that he possesses the authority to arm American ships with guns for defensive purposes. What President Wilson most desires to show is that he has a united Congress and nation behind him. The "little group of wilful men" who prevented the last Congress from giving him such authority afforded to Berlin much satisfaction and to Washington much chagrin. The fact that the German press held up the "wilful senators" as representing the "best spirit" in America seriously disturbed the administration and made the necessity for a new Congress all the more apparent in administration eyes.

The adoption of the cloture rule has also cleared the way for important legislation made necessary by the German crisis. These measures can be forced to a vote within two days, under the present rule, or whenever eventualities demand them.

NewspaperARCHIVE® NewspaperARCHIVE®

THE MORNING TRIBUNE CLASSIFIED ADVERTISING CAN BE DEPENDED UPON

THE MORNING TRIBUNE CLASSIFIED ADVERTISING

CLASSIFIED RATES
Cash with order.

Minimum charge 25 cents for maximum number of 25 words.

Three times (25 words or less) $.25
(Additional words 1 cent each)

Six times (25 words or less.... .40
(Additional words 2 cents each)

One month (25 words or less) 1.50
(Additional words 6 cents each)

Three months (25 words or less) 3.50
(Additional words 14 cents each)

PHONE YOUR WANT ADS TO
Bell—143
Citizens—550

LOST AND FOUND

GOLD PIN, engraved and set with stones, lost between Paradise Confectionery and Chestnut Street. Finder please call Citizen's 'phone 659-B.

POCKETBOOK, folding pocketbook lost, containing one $10 bill, seven $1 bills and receipts with owner's name Liberal reward if returned to Siegrist & Williams Drug Store.

FEMALE HELP WANTED

GIRLS—Wanted. We have installed new machines in our new addition and need about twenty girls at once. Steady employment. The Timmons Glove Co

WOMEN AND GIRLS, wanted. Apply at Marshall Mfg. Co.

WOMEN, wanted. Girls and middle aged women for dippers Steady employment. West Lafayette Mfg. Co.

MALE HELP WANTED

Factory Hands Wanted

MEN wanted, over forty to represent us in their vicinity A good paying, life business. Pay weekly. Experience unnecessary. Write today. CHARLTON NURSERY CO., ROCHESTER, N. Y.

FIRST CLASS Tool and Die makers, and experienced tool designers. When replying give full particulars in first letter. P.O. Box 1395 Columbus, Ohio.

MEN, women and girls for factory work. Good wages and steady employment the year round. Work light and clean and surroundings all that could be desired. Free coffee supplied every day at lunch. Apply The Diamond Match Co., Barberton, Ohio.

SAWYER wanted, to run a sawmill. Must be sober. Floyd Montgomery, Walhonding, O.

ROOMS AND BOARDING

ROSCOE, Three unfurnished rooms, for rent Small garden. All kinds of fruit, water. Mrs. Julia Brewer.

A GENTLEMAN wanted, to occupy front room, city heat, gas and electric light. Privilege of bath. K. A. Hinig Lahm Terraces

MISCELLANEOUS FOR SALE

ATTENTION FARMERS—Why haul fertilizer when you want to do something else? You can get fertilizers in season, goods guaranteed, at a price to sell anytime you want them at Butler Bros., Cooperdale, O.

BABY BUGGY, for sale, light gray, reversible body, storm curtain and in good condition. Cost $30. Cheap if sold soon. 408 South Ninth St., Bell 1061.

FOR SALE, 400 Locust posts; white Roc kand Silver Faced Wyandotte Cockerels and Pullets. Frank W. Butler, Cooperdale, O.

FOR SALE, one Buckeye incubator, in good condition, 60 egg capacity; will sell reasonably. Call Bell 'phone 267.

FOR SALE, One meat cooler, 6 x 8 ft. Inquire Eleventh Street Meat Market. John Conley.

LUMBER, for sale, 7000 ft. black oak clean plank, 10, 12 and 14 feet, 2 1 8 inches thick. Call H. J. Kaser, Warsaw, O.

PIANO, for sale, for $15.00, and a bargain White Sewing Machine in good order. Price only $9. Citz. 'phone A-203, 228 N. 3rd Street.

WANTED TO BUY

WANTED, old false teeth. Don't matter if broken. I pay $1.00 to $5.00 per set. Mail to L. MAZER, 2007 S. Fifth Street, Philadelphia, Pa. Will send cash by return mail.

City subscribers should insist on a receipt from the carrier.

BUSINESS ANNOUNCEMENT

COSHOCTON DRY CLEANING & Pressing Co., Ladies work a specialty. If we please you tell others, if not tell us. Phone Bell 804. Citizen's B 765 and we will call. Repairing neatly done. 130 N. 4th Street, Stewart & Nance.

IF your eyes need attention, at all—the sooner they get it the better.

OTIS G. MORSE
OPTOMETRIST and OPTICIAN
Ricketts Block, Oppo. Courthouse

SERVICE ANNOUNCEMENTS

The Glass Undertaking Co., J. E. Glass, Mgr. Motor Ambulance equipped with Life Saving Device known as The Lungmotor. Both phones. Day calls, 498. Night calls, 499.

AUTOMOBILES AND ACCESSORIES

NOTICE—I am going to quite the retail tinning business and have for sale my auto truck. Will sell cheap if sold at once. H. A. Davis, Warsaw O. Citizens 'phone 317.

FRUITS, Flowers and Ornamentals C. L. Denman represents The Perry Nurseries of 1200 acres at Rochester, N. Y. Will take orders for May delivery. Will call at your home evenings by arrangement. Call Citizens 'phone 295 .

WIRE FENCE—Anticipating the advance of steel products, last August we purchased 10,000 rods of wire fencing, barb wire, etc. Get our prices before you buy. Will deliver at any railroad station. Butler Bros. Cooperdale, O.

SPECIAL NOTICES

CORRECT ENGLISH, How to use it. Josephine Turck Baker, editor. A monthly magazine for progressive Men and Women, Business and Professional; Club-women, Teachers, Students, Ministers, Doctors, Lawyers, Stenographers, and for all who wish to speak and write correct English. Special feature every month. Your Every-Day Vocabulary: How to enlarge it—sample copy 10. Subscription price $2 a year. Evanston, Ill. (Josephine Turck Baker's Standard Magazine and Books are recommended by this paper.)

NOTICE—As a result of an injury, I will be unable to do repair work for two or three weeks and have closed my shop. J. E. Medley.

HORSES AND CARRIAGES

BROOD MARE for sale. Weight about 1100 lbs. Splendid worker. J. C. Norris, Trinway R. D. 1, 2 1-2 miles north of Trinway.

BUGGIES. Don't buy your buggy from a picture. You will be dissatisfied. We have two car loads to choose from; thoroly seasoned, paint and varnish well dried. Made and guaranteed by the Galion Buggy Co. Come and see them. Butler Bros., Cooperdale, O.

DRAFT HORSES, 3 year old team of matched colts for sale. Milton Lawrence, Newcomerstown R. D. 3.

HORSE, seven years old, buggy and harness for sale cheap to quick buyer. Buggy run one season. Jesse Mills, one mile north of Adams Mills.

SURREY, for sale. Peters buggy, rubber tired, run one season. Also brand new set single harness. Inquire F. R. Foster's Meat Market. Bell 806.

SORREL ROAD COLT, one fine well bred colt coming 4 years old, for sale. Also good iron gray draft mare colt coming 3 years old. Theodore W. Carter, Layland, Ohio.

HORSE, for sale. 4 years old, sound, good worker double, weighs 1500. J. P. Grant, Coshocton, R. D. 4. Citz. 'phone.

POULTRY AND PET STOCK

HATCHING EGGS, for sale. White and Buff Wyandotte and S. C. White Leghorns and Barred Rocks; also custom hatching. Dan C. Meek.

LIVE STOCK AND PRODUCE

COW, for sale. Extra good Jersey cow, fresh R. P. Fowler, Coshocton Route 4.

EWES, for sale. Nineteen fine wool ewes, for sale. Jackson Easter, Warsaw, O. Route 2. Citizen's phone 837.

HEIFER, for sale. Half blood Jersey Heifer with heifer calf at side. Making of good cow Reason for selling, overstocked. John Liendecker, Fresno, O. Route 3.

SOWS, for sale. Also 1 male hog and 10 gilts bred during December. Priced to move quick. This is the kind we keep on soy bean hay and water. Come and see. Our large trade on bacteria forces us to sell part of our breeding stock. Jacob McQueen, Baltic, O.

But He Meant In Size.

"You mustn't ask the ladies how old they are," said the mother jokingly to her little boy, who had been questioning her mother's guests as to their age. The little boy was silent for a moment, then he turned to his mother and pointing to a young girl in the room: "Can I ask her how old she is? She don't look like a lady."

TRY A MORNING TRIBUNE Want Ad

HOUSES FOR RENT

FOR RENT, Two story building suitable for garage, 30 x 50 ft. Good location. Forge and full set of blacksmith tools. Rent reasonable. Possession April 1. W. H. Evans, Cooperdale

BUSINESS ROOM, for rent. Also one three room house. Inquire Balch Block, 614 1-2 Main Street.

EIGHTH STREET, North, 6 room house, with bath. Large lot with barn. Possession April 1. Inquire Mrs Riley B. Patterson, Citz. 'phone B-264.

1011 KENILWORTH AVE., six room house, water and gas. Rent reasonable. Inquire 350 S. 9th Street.

KENILWORTH AVE., 1219, for rent—6 room house; modern conveniences. Gas furnace, gas and electric lights, hard wood floors. Call Citz. No. 2 or 225.

ORCHARD STREET, 929, five room house with bath. Vacant April 1. Inquire 147 S. 2nd St.

FARMS FOR RENT

SOUTH OF WARSAW, 4 1-2 miles. Farm for rent. Grain rent Reference required. R H Tredway, Coshocton Route 7. Bell 'phone 2131-L.

CORN AND OATS ground, for rent. About 10 acres of each Good chance for right party. Call W. H. Dickey, Cambridge Road Citz 'phone 382-B.

CITY PROPERTY FOR SALE

COTTAGE, 5 room, for sale. Lot large enough for garden. 1-2 mile from Coshocton. Price reasonable. Bell phone 108, 2 rings. Ernest A. Jacobs.

ELM STREET, 662, 6 room house for sale. Bath. Fine location. Four squares from Main. Fine poultry house. Price right to quick buyer Bell 'phone 355.

ROSCOE, Good 8 room house and large barn in Roscoe near Christian Union Church. Two large lots, plenty garden space New poultry house 40 by 15ft. Plenty other buildings, all in good repair. An abundance of fruit of all kinds. This is a good home. Nothing cheap about it but the price, and the fruit and garden produce goes a long way toward reducing your living expenses. Inquire at once of Mrs. L. M. Shrimplin.

ROSCOE, Five room house for sale. Practically new. Water in kitchen, garden. A bargain. For terms write John Sheneman, Canton Ohio, R. D. 1, care J. Elsass.

FARMS FOR SALE

CLOSE TO WEST LAFAYETTE, 36 acres, cozy 8 room house, location ideal, 15 minutes from depot, two orchards, one acre strawberries, 22 grape vines, two rows blackberries, well, cistern, and spring. A fine little farm for a reasonable price. J. M. Vance, West Lafayette, O

FOR SALE OR EXCHANGE

FOR SALE OR TRADE—Good property of twelve rooms, bath, furnace, water and gas. You can rent all the rooms you have to spare at good prices. Will trade for farm of about 100 acres, with good house. Virgil Barkelew, 1336 Chestnut Street.

RESIDENCE, for sale or trade. The Hesket brick residence on Cambridge street. Has 110 feet frontage on paved street; hot water heat and hardwood floors, garage and laundry and several varieties of good fruit. Will consider one-half in a trade and balance on easy payments. John A. Hesket, 539 Cambridge St.

Touchy Gentleman.

In 1821 the Times referred to the Earl of Limerick as "a thing with human pretensions;" and for the libel the printer was fined £100 and confined for an indefinite period in Newgate.—London Observer.

PUBLIC SALES

HORSE SALE

PUBLIC HORSE SALE—The Coshocton Horse Market will hold its next sale Thursday, March 22 We anticipate a good sale as we have the promise of several buyers. We sell horses on commission. John M. Adams.

PUBLIC SALE

AT residence 1 mile east of Oak Grove Grange Hall, Thursday March 15th, 1917, we the undersigned will sell at public auction the folowing described property to wit: 5 head horses, 1 mare with foal 8 years old, weight 1500 lbs; 1 gelding 4 years old, weight 1400 lbs., team of mares 2 years old, weight 2400 lbs.; and one family mare 13 years old, weight 1350 lbs.; 15 head of cattle, 4 milk cows, two were fresh last Fall and two to be fresh this spring, 3 two-year old heifers, 2 two-year old steers and 6 calves; 19 head of shoats weight about 100 lbs., 2 sows with pigs at side, 89 head of fine wooled sheep, 53 due to lamb in April; 35 lambs and one registered ram; 300 bu. corn, 20 bushel choice seed corn, 30 bu. seed potatoes, two late varieties and one early; 20 tons good hay; 4 bushel clover seed; one wagon, hay ladders, hog racks, scales, wind mill, grain drill, corn planter, binder, mower, hay rake lime drill, corn plow, weeder, roller, potato digger, manure spreader, buggy, smoothing harrow, spring tooth harrow, 2 breaking plows, fine tooth cultivator, single and double shovel plows, wire stretcher, single and double harness, new sled and many small articles too numerous to mention. Sale to begin at 10:00 A. M., (sun time). Terms made known on day of sale. Lunch stand on grounds. Lewis McFarland & Son. L. J. Foster, Auctioneer.

HORSE SALE—I will offer at public auction at Lembright's barn on Third street, Wednesday, March 21, draft, drivers and general purpose horses. Also a few good mares in foal No private sale previous to public auction. All horses must be as represented or money returned. No consigned horses will be offered. Sale begins at 1 o'clock. Terms cash. M E. Wright. C. O. Mercer, caller.

PUBLIC SALE on the Feller farm, 2 miles north of Chili, Friday, Mar. 16, at 12 o'clock. One bay mare, 6 years old, 1500 lbs, 1 bay mare 4 years old, 1450 lbs. both in foal. 18 head cattle, 7 head are good Jersey cows, fresh about Apr, 2 steers, about 900 lbs, good ones, 1 heifer, 1 two-year old steer; 4 yearlings; 2 steers and 2 heifers; 3 calves; 18 head ewes, 10 fine, 8 course, due to lamb Apr. 1; 1 Chester White Sow, will farrow in May; 8 shoats weighing around 65 lbs.; 20 tons hay, corn and oats by the bushel; 110 feet manilla rope, good as new; 2 double harpoon hay forks; 1 Victor corn grinder; 1 two-horse Studebaker wagon, 2 3-4 in. tire; hay ladders, with lock on upright; 1 spring-tooth harrow, (18 teeth); 1 spike-tooth harrow, (72 teeth; 1 Syracuse Breaking Plow; 1 Milwaukee Mower; one-horse wooden hay rake; one two-horse riding corn plow; 1 one-horse cultivator; 1 bobsled. Feller & Kaser. Fred Klein, Auctioneer

Shot Dog Just In Time.

Just as Patrolmen John Cramb and John Dassy were about to arrest William Dohrman, a New York saloon keeper, on the charge of shooting his wife, Dohrman, who had been waiting behind the door of the bedroom in which he had intrenched himself with a vicious looking bulldog in his arms, put the dog on the floor and shouted to him to "Eat 'em up, Tige!"

The patrolmen stepped back as the dog leaped for their throats. Then, with a celerity which would have done credit to "Dead Eye Dick," Patrolman Cramb whipped out his revolver and shot the dog from his hip. The bullet caught the dog in the jaw and penetrated to the brain. Tige dropped inert to the floor in the midst of his leap.

Cramb and Dassy then took Dohrman into custody.

Bitten by Mad Coyote.

Scores of coyotes and wolves in the region around Batesville, Tex., are afflicted with rabies, according to advices received at the State Hydrophobia Institute in Austin. A recent patient to arrive at the institute for treatment for a mad coyote bite was D. McLemore. He said he was working in a field upon his farm near Batesville when a coyote jumped at him and badly lacerated his flesh with its fangs. McLemore ran toward the house and was chased by the coyote. His wife saw him coming and shot the animal. - St. Louis Globe Democrat.

City subscribers should insist on a receipt from the carrier.

PUBLIC SALES
(continued from preceding columns)

PUBLIC SALE

TWO miles north of Plainfield and four miles east of West Lafayette, Wednesday, Mar. 14th, 1917. Having sold my farm I will offer at public auction the folowing: 2 horses, one roan mare coming 8 years old weight 1450, one black horse coming 8 years old, weight 1250; 15 head of cattle, 4 cows three fresh in March, one in April, 2 two year-old steers, 6 yearling steers, 3 yeatling heifers; 68 head of fine wooled sheep, 1 Chester White sow due to farrow last of March, 7 Chester White shoats weight 75 lbs, 5 ton hay little corn 30 bu of oats. Cream Separator, manure spreader good as new ,three inch tire Weber wagon, 1 one-horse Brown wagon good as new; McCormick mowing machine, sulky corn cutter, breaking plow, two-horse cultivator, one-horse cultivator, harrow, wind mill, wool tier, platform scales, corn sheller, hay riggin, sled, buggy, buggy pole, set of single driving harness, set of double driving harness; 2 sets of double work harness, 1 pair horse blankets, 2 iron kettles, kettle ring, meat barrel, grindstone, 30 bushel choice potatoes, some household goods and other articles too numerous to mention. Sale to begin at 10 A. M. Terms made known on day of sale. Lunch stand on grounds. Chas. McKee Robert Kirk, auctioneer. F W Workman, Clerk.

A Brave Man Afraid of His Shadow

By F. A. MITCHEL

"Herr Lieutenant," said General Blankor, "I wish you to carry a message to the commander of the Bulgarian forces operating on our right. We are within half a dozen miles of them, and it is necessary that we come together. There is no road leading in that direction, and you'll have to go on foot. But the moon is nearly full, and your way will be lighted. Here is the written message."

Lieutenant Obermeir took the message, saluted and left his superior, starting at once. The general had spoken correctly in saying that the moon was nearly full, but when Obermeir got beyond the tip of the army's wing he looked up to see that a film of mist was spread over it and the sky about it.

"Well," he said to himself, "I shall cast no shadow. Tonight I am not myself. I feel as I did after that last wound when the pluck had gone out of me. In other words, if I should see my shadow it would frighten me."

The country through which he walked was no man's land. It was sparsely settled with peasants, but war had driven most of them away. What else was there was probable, but not certain—that is, a sniper lying in wait for any enemy. One passing would not likely receive a challenge; he would be more apt to receive a bullet. The way, too, was rugged. Nature had not smoothed the country, which was up and down grade, rocky, covered with decayed trees, and, to make it worse war had filled it with shell holes.

The lieutenant had come to a comparatively level sweep when, looking down on the ground before him, he saw what seemed to be his shadow cast by the moon—such a shadow as the moon would throw covered with the thin gauze that partly obscured it. Turning, he looked up to where the moon should be. It was not there. Turning again, he saw it overhead and slightly before him.

"Surely," he said, "that cannot be a shadow cast by the moon. Shadows are on a direct line with the light that makes them." He looked down in front of him again. There was that dark something, shadow or whatever it was. But it was not well defined. Indeed, it was like a film of darkness. He turned his eyes upward to see what was causing it. There was nothing in the heavens except that pale mist which dimmed the moon, and a line from the moon formed an angle with the shadow

The warrior trembled.

Why was it that in battle he could stand up against shot and shell without a quiver and here in perfect silence, with not a creature, so far as he knew, to harm him, he was shaking like a leaf in the wind?

In the distance was a light. He blessed it and hastened his pace making straight toward it. The nearer he came to it his fear grew less. And when suddenly he heard "Who comes?" in the German tongue and heard the click of a rifle, instead of fearing a picket might shoot him before he could make himself known he felt brave as a lion.

The lieutenant was taken to headquarters, delivered his message to the general commanding and was about to set out on his return when the officer said to him:

"Why not return with us, lieutenant? We shall move to make a junction with your force at daylight."

Obermeir would gladly have done as the general suggested. But there is a professional pride among soldiers that must be maintained. The lieutenant was afraid of his shadow, but he was more afraid of an imputation of cowardice, not so much from his comrades as from himself. He thanked the general and set off on his walk back to his own command.

The atmosphere had not changed; there was the same mist over the face of the moon Obermeir would not look for his shadow. Why? He said to himself it would be cowardly to do so. Then it occurred to him that it would be cowardly not to look for it. The moon was now at his back. With a dread he could not control he looked down before him. There was the black thing, denser if anything, than before.

He shuddered

But he trudged on, trying to make himself think that some peculiar atmospheric condition caused his shadow to be out of place Many things cause refraction of light One thing he had often noticed himself. An oar dipped in water will appear to be broken at the point where it touches the surface.

His efforts to explain away the mystery were futile And had he satisfactorily explained them to himself it would not have helped the burden that weighed him down. The journey homeward seemed longer than his going. This was doubtless that the farther he went the stronger the spell under which he staggered. Yes; he staggered now, his eyes held by an invisible power on the black mass before him, which constantly grew denser and larger, too, till there was no space about him that it did not fill.

At daylight the Germans marched to meet the Bulgarians A short distance from where the Germans started they came upon the body of Lieutenant Obermeir lying dead in a shell hole. They turned him over to see where he had been hit, but could find no wound.

"Killed by a ball's wind," said the surgeon. "There are many such cases."

They did not know that Obermeir had died of fright, caused, not by an enemy, but by his own imagination.

Scientific Discovery of Value.

The British Medical Journal announces that a remarkable scientific discovery is now on trial at the casualty clearing stations in France. The inventor is James Shearer, a Scotchman twenty years old, employed as a sergeant in the medical corps. The new discovery succeeds just where X-ray photography fails. It produces pictures of structures located far below the surface of the outer skin just at the point where X-ray photography ceased to perform effectively. By means of it, it is possible in broad daylight to obtain detailed pictures of the internal organs and to see at a glance by what gross lesions they may be affected. The apparatus works as long as the body is living, and even until molecular death has set in. After that it does not work.

Allusion Distinctly Personal.

"The trouble with you, sir, is—if you will pardon me for saying so—that you think nobody is good enough for your daughter." "Yes, sir, and that is where we differ so radically. You appear to think anybody is."—Life.

NOTICE

State of Ohio, Coshocton County, (ss)
In the Probate Court.
To Whom It May Concern:

Notice is hereby given that accounts and vouchers have been filed in the office of said court, by administrators of the following deceased persons, to wit:

Mary Jane Miller,
Miles Richison,
Lydia Cook,
Frederick Kutcher.

And by executors of the wills of the following deceased persons, to wit:

Bridget Carton
Catherine Norris,

And by guardians of the following persons, to wit:

Caroline Mercer, Imbecile.
John C. Adams, Imbecile.
George Corbit, Imbecile.

All persons interested in said accounts or trusts in any way whatever, will take notice that the same have been set for hearing on the 17th day of March A. D. 1917 at or before which time exceptions may be filed to any of said accounts, and the same will be heard at that date or at such other time as the Court may designate.

MILO C. ELY, Probate Judge.
Feb 24, Mar 3, 10, 17.

APPOINTMENT OF ADMINISTRATRIX

Estate of William H. McBurney, deceased.

Notice is hereby given that Irene McBurney has been appointed and qualified as Administratrix of the estate of William H. McBurney, deceased late of Coshocton County, Ohio.

February 23rd 1917.

MILO C. ELY, Probate Judge.
Feb 24, Mar 3, 10.

WHY WORRY?

Why worry over money matters?

We make loans on Furniture, Pianos, etc.

$50 4 Months Cost $4.75

Other amounts at proportionate (legal) rates and for a longer time is desired. Costs nothing to investigate.

CALL, WRITE OR PHONE!
Our Agent is in Coshocton every Thursday every week.

Ohio Loan Co.
212 Masonic Temple
ZANESVILLE
Bell 1023 — Phones — Auto 3176
Under Supervision of State Banking Department

Disease Preventives—
Your Dentist and
Senreco
The toothpaste that really cleans.

Senreco gives you a new thought on mouth cleanliness and in conjunction with your dentist, keeps mouth and gums healthy.

Get a tube of Senreco, (25c) today. The really clean feeling that follows its regular use will surprise and delight you. Sample size tube mailed for 4c in stamps.

SENRECO
Masonic Temple Cincinnati, Ohio

It's Your Stomach, Old Man. Take Pepsinco

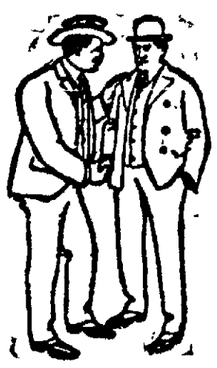

It's Your Stomach Old Man Take PEPSINCO

YOUR STOMACH IS YOUR BEST FRIEND

Dyspepsia is the ailment that originated the word "distress." With dyspepsia, you can be troubled with one or a dozen other ailments. You can't eat; you can't sleep; no nerves—heart palpitates, head aches and you are all run down. For that reason, we recommend that you take PEPSINCO, it cures indigestion and dyspepsia.

A Ten Cent Package OF PEPSINCO Will Turn a Grouch Into a Happy Individual.

The Neure Pharmacal Company, Wapakoneta, Ohio

NEWSPAPER ARCHIVE® NEWSPAPER ARCHIVE®

Newsy Letters From The Rural Districts

FRAZEYSBURG ROUTE 2

J. L. Ashcraft was a caller at Black Run Saturday.

Mr. and Mrs. French Ashcraft were the Sunday guests of Carlos Kilpatrick and family.

Mr. and Mrs. Clarence Ramsey and son, William spent Sunday with Mrs. Ramsey's parents, Mr. and Mrs. Allen Robinson.,

Roger Myers spent Friday at Frazeysburg.

Miss Della Morgan spent the week-end at her home near Perryton.

Mr. and Mrs. French Ashcraft, spent Thursday with J. P. Hamby at Reform.

Mrs. Nan White is working at the home of Howard Ashcraft.

Misses Hazel Ashcraft and Della Morgan spent the week-end in Coshocton.

R. E. and Howard Ashcraft were business callers in Frazeysburg Monday.

Rev H. J. Rice spent Saturday night and Sunday at the home of J. L. Ashcraft.

Glenn Ashcraft was a caller at Black Run Monday.

Mrs. Lydia Ashcraft is spending a few days with Mrs. G. W. Holtz, of Frazeysburg.

FRESNO

Mr. and Mrs. W. F. Park spent the week-end with relatives at Cambridge.

Those who attended the Pomona grange from here were: John F. Amacher, Mr. and Mrs. John Hamilton, C. C. Geese, Allen Murphy, Mrs. Margaret Lockard and Mrs. George Wyler.

Miss Ella Klein spent Sunday in Coshocton.

Geneva Graham spent Saturday evening with Bertha Miller of Route 2.

Mrs. William Huff and daughter, Margaret spent Saturday at Coshocton.

Mrs. Milo King, of Coshocton, spent a few days of last week with friends at this place.

Faira and Goldie Leavengood spent the week-end at Coshocton.

Miss Charlene Gonter of Sugar Creek spent the week-end with friends here.

Nellie Zimmers of Roscoe spent Sunday at the Mike Leavengood home.

The Fresno Grange will hold an open meeting in the Opera house March 15 with a debate; the program will be published later.

CONESVILLE ROUTE 1

Misses Rena and Nora Emler spent Sunday with Mrs. Finley Lawrence and family.

Mr and Mrs. J. O. Young and daughter Fern, and Ulysses Lawrence were among the business callers in Coshocton Saturday.

Mrs. Sherman Kline is on the sick list.

Miss Florence Bagnall and James Roderick, of Coshocton, spent from Saturday until Monday with Frank Bagnall and family.

Mrs. Charles Young and children, Eldred and Ernestine spent Saturday at the home of her parents, Mr. and Mrs. Howard Lawrence.

Merrill Ross is confined to his home suffering from the measles.

Myrtle Lecraft, of Muskingum county, spent the week-end with her cousin, Inez Bagnal

Mr. and Mrs. L. P. Ross entertained the Busy Bees at Locust Grove farm Monday, March 5, it being the former's birthday. Those present were: Mr. and Mrs. Joseph Chadderton, Mr. and Mrs Kinner and son, Jesse, Mrs. Sarah Kinner, Mrs. George Rieger, Mr. and Mrs. Cecil Magers and son, Parker, Mr. and Mrs. Abner Roahrig and daughter, Gladys, Mr. and Mrs. Alex McAllister and daughters, Clara and Hazel, Katherine, Robert, and Francis Fife, Bernice Ross and Mr. and Mrs. Robert McAllister and daughter Pauline.

HELMICK

Mrs. Stanton Reed and J. A. Fox spent Thursday with Mrs. Charles Miller.

Mrs. Catherine Frederick and son, Charles and grandson Russell called on Mrs Grant Layman Sunday.

Herman Elliott made a business trip to Bloomfield Saturday

Miss Vadie Reed and Mrs. W. P. Myers visited Tuesday with Miss Georgia Bender.

Mrs. Stella Leindecker and John Endsley made a business trip to Coshocton one day last week.

William Lower is in a critical condition.

Mrs. Catherine Frederick called on Mrs Charles Miller Wednesday.

Ben and Bessie Lewis spent Thursday evening with Everett and Glenn Reed.

Ben Henderson spent the week-end with Miss Leavengood of Fresno.

Misses Vadie Elva and Bernice Reed called on Miss Mae Eppley recently.

Clinton Mullett spent Sunday at his home.

Mrs. Mabel Lower is spending a few days with Mrs. John Endsley.

Ira Reed spent Sunday with Stanton Reed.

Peter Ammons spent Sunday at his home.

Mrs. Vern Casey made a business trip to Millersburg Wednesday.

Messrs. Everett and Glenn Reed and Rollo and Charles Miller spent Saturday with Will Elliott.

Quite a number from this vicinity attended the lecture at Blissfield Monday evening.

There will be a literary and show given by L. C. Shaw and J. C. Wright, of Warsaw, at this place March 14.

Mr. and Mrs Mat Fox and daughter, Ethel spent Sunday with Mr. and Mrs. J. A. Fox

WEST CARLISLE

Misses Leone Preston and Blanche Miller spent the week-end in Coshocton

Mrs. Miles Pigman visited at her mother's home in New Guilford Thursday and Friday.

Mrs. J. W. Magruder returned home Tuesday from Warsaw, where she had been visiting several days with relatives.

Misses Geneva and Louise Crawford, Ada Neldon and Ruth Magruder were in Coshocton Saturday.

The following program was given at the meeting of the W. F. M. S. which was held at the home of Mrs. Mary Hughes Saturday. "The Building of an Empire," Mrs. Mae Wright and Mrs Maude Wright: story. "A Deed of Compassion," Mrs Minnie Matthews, poem, Mrs. Selena Hoover: vocal solo Mrs. Rose Mosholder: recitation Mrs Cleona Wright: reading "My Lady in Calico," Mrs Nellie Axline. At this meeting plans were made for the day of prayer. March 12th and the society invites all the ladies of the church to meet with them at the home of Mrs William Matthews promptly at one o'clock for this prayer service.

Miss Geneva Wiggins was hostess of the Twentieth Century club Saturday evening. Current events were given in response to roll call. A paper on the Columbia Highway was read by Miss Sara Campbell and one on the Lincoln Highway by Estella Hughes. Several vocal selection were rendered by Miss Lena Wiggins and the hostess served dainty refreshments.

OR

Every Night For Constipation Headache, Indigestion, etc.

BRANDRETH PILLS

Safe and Sure

OFFICE WORKERS FACTORY WORKERS

and others who labor indoors should always take the strength-compelling tonic-food in

SCOTT'S EMULSION

to keep up their strength, nourish their nerves and increase their energy. SCOTT'S is helping thousands—*why not you?*

Scott & Bowne, Bloomfield, N. J. 16-23

"EVERYBODY"

¶ Say it slowly, like this——

¶ E V--E R--Y--B O D--Y.

¶ Sounds like quite a lot of folks, doesn't it?

¶ Yet that's exactly the number that as an advertiser you would like to reach.

¶ You want to reach each individual member of that everybody. If you can't quite do that, you want to reach exactly as many of them in this territory as you can.

¶ It's a slow and expensive business, getting at somebody when you can get at practically EVERYBODY by advertising in THE MORNING TRIBUNE and get a guarantee of a net paid circulation Two and One-Half Times Bigger Than Any Other Paper Published in Coshocton County.

Keeps Your Stove Shining Bright

Gives a brilliant glossy shine that does not rub off or dust off—that anneals to the iron—that lasts four times as long as any other.

Black Silk Stove Polish

is in a class by itself. It's more economical made and made from better materials.

Try it on your parlor stove, your cook stove or your range. If you don't find it the best polish you ever used, your hardware or grocery dealer is authorized to refund your money.

There's "A Shine in Every Drop"

Get a Can TODAY

SAGE TEA TURNS GRAY HAIR DARK

It's Grandmother's recipe to bring color, lustre and youthfulness to hair when faded, streaked or gray.

That beautiful, even shade of dark, glossy hair can only be had by brewing a mixture of Sage Tea and Sulphur. Your hair is your charm. It makes or mars the face. When it fades, turns gray or streaked, just an application or two of Sage and Sulphur enhances its appearance a hundredfold.

Don't bother to prepare the mixture; you can get this famous old recipe improved by the addition of other ingredients for 50 cents a large bottle, already for use. It is called Wyeth's Sage and Sulphur Compound. This can always be depended upon to bring back the natural color and lustre of your hair.

Everybody uses "Wyeth's" Sage and Sulphur Compound now because it darkens so naturally and evenly that nobody can tell it has been applied. You simply dampen a sponge or soft brush with it and draw this through the hair, taking one small strand at a time; by morning the gray hair has disappeared, and after another application it becomes beautifully dark and appears glossy and lustrous. This ready-to-use preparation is a delightful toilet requiste for those who desire dark hair and a youthful appearance. It is not intended for the cure, mitigation or prevention of disease.

Colonies Founded by Negroes.

The first attempt to found an African settlement for liberated slaves was made 130 years ago when Sierre Leone, on the west coast of Africa, was organized for that purpose. Doctor Smeathman was the author of the scheme and Captain Thompson in 1786 purchased the territory from King Tom of the Timmanehs and commenced the settlement with 400 negroes and 60 Europeans. The hostility of the natives and the shiftlessness of the black colonists resulted in the failure of the first attempt. In 1791 the survivors were collected and a new settlement was started, with a colony of 1,200 negroes from Nova Scotia and the Bahamas. The American negroes were much more successful and Sierra Leone is now a prosperous colony. In 1822 a similar colony was established to the south of Sierra Leona and it became the refuge for freed blacks of the United States, as Sierra Leone had been for those of British possessions. The American colony became the independent republic of Liberia in 1847

The Inner Life.

'Tis an exact life that maintains itself in due order in private, wrote Montaigne. Everyone may juggle his part, and represent an honest man upon the stage; but within, and in his own bosom, where all may do as they list, where all is concealed, to be regular, there's the point. The next degree is to be so in his house, and in his ordinary actions, for which there is no study nor artifice. And therefore Bias, setting forth the excellent state of a private family, says: "Of which the master is the same within, by his own virtue and temper, that he is abroad, for fear of the laws and report of men." And it was a worthy saying of Julius Drusus, to the masons who offered him for three thousand crowns to put his house in such a posture that his neighbors should no longer have the same inspection into it as before: "I will give you," said he, "six thousand to make it so that everybody may see into every room."

Exercise Your Will.

In the Woman's Home Companion a writer says: "Let us keep it in mind each day that a weak will is the sign of inferiority; it means that we belong to the lower classes, to the weak and inferior; and then remember that if we remain weak and inferior, it is not because we must, but entirely because we prefer to; and remember that we can become one of the intelligent ruling class if we choose. Let us set ourselves certain tests of will, and remember to let them be tests, not tasks. Let us throw away if we can, all somber ideas of duty and all ideas of our weakness being sinful. Perhaps it might be accounted so by those of a strongly religious trend; but let us remember that our task, our whole splendid and joyous task in this instance, is to learn to exercise and use our powers. It is Emerson who says: 'What you are speaks so loudly, I cannot hear what you say.'"

Great Difference.

Bishop Sanford Olmstead of Denver was urging, in a holiday address, Christianity of the militant, active, beneficent sort. "Why, my dear friends," he said, "there is almost as much difference between being good and doing good as there is between being a man and doing a man."

DAILY MARKET REPORTS

LIVE STOCK. PITTSBURG.

PITTSBURG, PA., MARCH 9.—Cattle—Receipts light; market steady; steady; steers $10.75@11.50; heifers $9@9.50; cows $7.75@8.60.

Hogs—Receipts 1500 head; market active and 15c higher; heavies $15.20@15.30; heavy Yorkers $15@15.20; light Yorkers $14.25@14.50; pigs $12.50@13.

Sheep and Lambs—Receipts 300 head; market steady; top sheep $12; top lambs $14.75.

Calves—Receipts 100 head; market active and 75c higher; top $15.

CLEVELAND.

CLEVELAND, O., MARCH 9.—Cattle—Receipts 200 head; market is steady; choice fat steers $9.75@10.75; fair to good butcher steers $9@9.50; good to choice heifers $8.25@8.75; good to choice butcher bulls $7.50@8; fair to good cows $6.50@8.

Calves—Receipts 250 head; market is strong; good to choice veal calves $13.50@14.50.

Sheep and Lambs—Receipts 500 head; market strong; good to choice lambs $14.50@14.85.

Hogs—Receipts 1500 head; market is strong; Yorkers, heavies and mediums $14.90@15; pigs and roughs $13; stags $12.

EAST BUFFALO.

EAST BUFFALO, N. Y., MARCH 9.—Cattle—Receipts 300 head; market strong and steady; shipping steers $8.50@11.50; butchers $7.25@10.50; heifers $6@9.75; cows $4.50@8.75; bulls $6@9.25; stockers and feeders $6.50@8; fresh cows and springers active and steady at $50@110.

Veals—Receipts 800 head; market active at $5@16; closing slow at 50c lower.

Hogs—Receipts 3000 head; market active and higher; heavy and mixed $15.40@15.50; Yorkers $15.25@15.40; light do $13.75@14.75; pigs $13@13.50; roughs $13.75@14; stags $11@12.50.

Sheep and Lambs—Receipts 4600 head; market active and steady; lambs $12@15.25; few at $15.30; yearlings $11@14; wethers $12@12.50; ewes $6@11.75; mixed sheep $11.75@12.

CLEVELAND PRODUCE

CLEVELAND, MARCH 9.—Butter—Creamery, extras in tubs 43@43 1-2c; prints 44@44 1-2c; firsts 39 1-2@40c; seconds 38 1-2@39c; process 34 1-2@35c; fancy dairy 36@36 1-2c; packing 27@28c.

Oleomargarine — Nut margarine 23c; oleo made of animal oil, high grade, natural color in one-pound prints 25c; natural color, low grade, 18 1-2c; white, high grade 23@24c; low grade 19c; pastry 18c; bakeall 17 1-2c; solid basis.

Cheese—American whole milk, fancy twins and flats 25@26c; brick fancy 24@25c; Swiss fancy 30@32c; blocks 27@28c; limburger 25@26c.

Eggs—Free cases, fresh firsts 30c.

Poultry—Live chickens 22@24c.

Potatoes—Choice white (jobbing in sacks) $2.65@2.75 a bushel; Bermudas $12 a barrel.

Sweet Potatoes—Delawares $2@2.25 a hamper

TOLEDO GRAIN.

TOLEDO, O., MARCH 9.—Wheat—Cash $2.00 1-2; May $2.03; July $1.61 1-2.

Corn—Cash $1.11; May $1.12; July $1.11.

Oats—Cash 64c; May 62 1-2c.

Rye—No. 2 cash, $1.54.

Clover-seed—Prime, cash $11.10; March $10.90; April $10.50.

Alsike—Prime, cash $11.45; March $11.45.

Timothy—Prime, cash $2.60; March $2.60.

-:-Hospital Notes-:-

Miss Fern McVey, who underwent an operation a short time ago at the City hospital, was dismissed from that institution Friday. She returned to her home on Coshocton Route 3.

Mrs. Douglas Haight, of South 5th street, was dismissed from the City hospital Friday morning. She was operated on for appendicitis.

Mrs. William Baskeyfield, of Fifteenth street, underwent a minor operation Friday morning at the City hospital. Dr. F. M. Marshall and T. W. Lear performed the operation.

Short Stories In Abundance.

An industrious reader of short stories has selected 20 as the best by American authors of the 2,700 tales published in 1916 in 70 periodicals. And these 2,700 were probably the pick of 27,000 or more from which the editors had to choose. Many are offered, but few are chosen.

Optimistic Thought.

What you learn to your cost you remember.

EDWIN S. LEE, EMPIRE MILL

These prices are paid here for the following:

Wheat, bu.	$1.85
Corn	1.10
Oats, bu.	.55

Retail Prices.

Flour, eight acks	$1.30@1.35
Corn meal, 10 lb. sack	.35
Corn meal, 5 lb. sack	.20
Corn, bu.	1.25
Oats, bu.	.70
Bran, bulk	2.10
Screenings, cwt.	1.90
Middlings, bulk	2.30
Cracked corn, cwt.	2.50
Chopped corn and oats, cwt.	2.50
Unbolted meal, cwt.	2.50

POULTRY AND SEEDS.

(Corrected by Chas. E. Lorenz, wholesale and retail dealer in poultry, seeds, wool, etc., Second street.)

Paying Prices

Fowls or hens	18
Old roosters	10
Ducks (colored)	15
Ducks, (white)	15c
Geese	15c
Turkeys	23c

Retail Prices.

Chickens old and young	21
Turkeys, alive	26c
Geese	20c
Ducks	20c

SEEDS.

Medium red clover	$11.00
Mammoth clover	11.25
Timothy seed	2.75
Fancy Alsike seed	11.25
Fancy Alfalfa seed	10.50
White Sweet clover	11.00
Yellow Sweet clover	6.00
Ky Blue Grass	1.90
Orchard Grass	1.90
Lawn Grass, per pound	.15
Fancy Red Top, per pound	.13
Mammouth Yellow soy beans	2.85
Medium Green soy beans	3.75

CHAS. E. LORENZ.

COSHOCTON PRODUCE.

(Corrected by Overholt & Craig.)

Coshocton Groceries Are Paying These Prices For the Following:

Butter	.35
Eggs	.28
Lard	.17
Chickens, per lb.	.17

Grocers are selling as follows:

Butter	.40
Eggs	.32
Creamery butter	.46
Sugar, 25 lbs. sack	2.25
Cabbage	.13
Lard, lm.	.22
Potatoes, peck	.80
Onions	.13

BOSTON WOOL

BOSTON, MARCH 9.—The Commercial Bulletin will say tomorrow: "The failure of congress to make appropriations for military cloth had a restraining influence upon the whool market sthis week and speculative buying was at a low ebb, altho manufacturerers took a moderate quantity of wool at firm prices. News from the west indicates a material decrease in contracting operations, prices having now reached a level which eastern buyers are willing to meet. Manufacturers are generally occupied on old contracts and are receiving a modest volume of new business."

Surely He Couldn't Have Meant—

Justice—"I'll let you off this time, but in future keep away from bad company." Satirist—"Thanks, yer honor! You'll never see me here again."—Judge.

Try a Tribune Want Ad.

There was a man in our town who would not advertise,

He thot that if he wore a barrel, he'd prove that he was wise,

But when he got into the cask, with speed the swear words came,

For it advertised upon its side, the manufacturer's name.

MOST EVERYBODY NOW-A-DAYS ADVERTISES. DO YOU?

NEWSPAPER ARCHIVE®